WEATHER FORECAST

For 36 hours ending 5 p.m., Tuesday: Victoria and vicinity—Moderate to fresh westerly winds, generally fair and warmer.

Victoria Daily Times

WHERE TO GO TO-NIGHT

Capitol—The Perfect Flapper.
Dominion—Wanderer of the Wasteland.
Playhouse—Women Men Marry.
Pantages—The Shepherd King.
Columbia—Love's Whirlpool.

VOL. 65 NO. 23 VICTORIA, B.C., MONDAY, JULY 28, 1924 PRICE FIVE CENTS

169 People Drowned When Japanese Ship Wrecked

REBELS WERE DRIVEN FROM SAO PAULO AND BRAZILIAN TROOPS NOW CONTROL CITY

Struggle Ends in Victory for Forces of Rio Janeiro Administration; Event Celebrated in Santos; Conditions Declared to be Rapidly Returning to Normal.

Buenos Ayres, July 28.—It is officially announced that the Brazilian Government forces have taken Sao Paulo, says a dispatch to La Nacion from Santos, Brazil, this afternoon.

Washington, July 28.—Withdrawal of the revolutionary forces from Sao Paulo and the occupation of that city by Brazilian Government forces was announced to-day in advices received by the State Department.

Santos, Brazil, July 28.—Whistles were blowing in Santos this morning in celebration of rumors that the revolutionists had abandoned Sao Paulo during the night, Government troops taking over the city. As yet there is no official confirmation of the news.

CONTINUE TO GAIN

Rio Janeiro, July 28.—The loyal troops continue dislodging the rebels from their positions, states a communique issued by the Government early to-day concerning the situation growing out of the revolt at Sao Paulo.

RETURNING TO NORMAL

New York, July 28.—The revolutionary outbreak at Sao Paulo, Brazil, has been brought to an end with a victory for the Government, according to information received by a cable company here to-day. Conditions in Sao Paulo are reported as rapidly returning to normal.

LIBERALS HOPING TO GAIN DEWDNEY ON VOTE RECOUNT

Cayley Decision, Giving Conservatives Mackenzie, to Help Government

Vancouver Conservatives Ask Examination of Absentee Ballot Envelopes

Dewdney riding, now held by J. A. Catherwood, Conservative, may swing into the Liberal column as a result of the official recount of ballots which will start to-morrow. The recent decision of Judge Cayley, of Vancouver, under which the Mackenzie riding went Conservative, following the admission of many ballots which had been rejected by the returning officer, is expected to have a big effect on the Dewdney election. A number of votes cast for Maxwell Smith, the Liberal candidate in Dewdney, it is understood, were rejected on the original count for the same causes which caused the wholesale rejection of ballots in Mackenzie. If these votes are allowed Mr. Smith's election is probable, as he is only eleven votes below Mr. Catherwood.

Conservatives of Vancouver are demanding now the right to examine

(Concluded on page 2.)

REPRESENTATIONS ARE MADE TO PERSIA BY U.S. GOVERNMENT

Washington, July 28.—Acting Secretary Grew of the State Department announced to-day the dispatch of "vigorous representations" to Teheran as a result of the assault upon Mrs. Katherine Imbrie, widow of Vice-Consul Robert Imbrie, who was killed recently.

Accident at Wharf Resulted in Death

Vancouver, July 28.—Struck by a bale of rabbit skins which fell from the sling while being unloaded from the Ss. Niagara, Edmund Bradshaw received injuries that resulted in his death this morning.

FEDERAL LOAN IS TO BE FLOATED IN AUSTRALIA SHORTLY

Melbourne, July 28 (Canadian Press Cable via Reuter's)—Hon. E. C. Page, Treasurer of the Commonwealth of Australia, has invited private bankers and the treasurers of the various states making up the Commonwealth to take part in a conference to be held soon for the purpose of discussing the best way to raise locally a loan of several million pounds sterling.

British Warship to Proceed to Brazil

London, July 28 — The British warship Curlew has been instructed to proceed immediately to Brazil from Trinidad, Lord Parmoor announced in the House of Lords to-day in answer to a question in regard to the situation in Brazil.

Sir David Storey Died in Australia

Sydney, Australia, July 28 (Canadian Press Cable)—Sir David Storey, former Minister of Health of New South Wales, died to-day.

LOSS OF LIFE IN FLOODS IN INDIA

Widespread Damage Done by High Water in Small State of Cochin

Madras, British India, July 28—Flood waters have submerged half of the state of Cochin, causing some loss of life and widespread damage among cattle and crops, according to messages received by the newspaper Hindu. A teacher and sixty-four pupils in a boys' school at Cheruthusuffy are stated to have perished when the school building collapsed. Thousands of persons in Calicut have been made homeless through the destruction of their homes.

The river Cauvery has risen 34½ feet at Erode. Landslides are reported to be occurring in other districts along the banks of the river.

Cochin is a small state on the west coast of India near the southern extremity of the peninsula.

UNITED STATES NAVY DIRIGIBLE SHENANDOAH IS EXPECTED TO FLY ACROSS CONTINENT AND VISIT SEATTLE IN OCTOBER

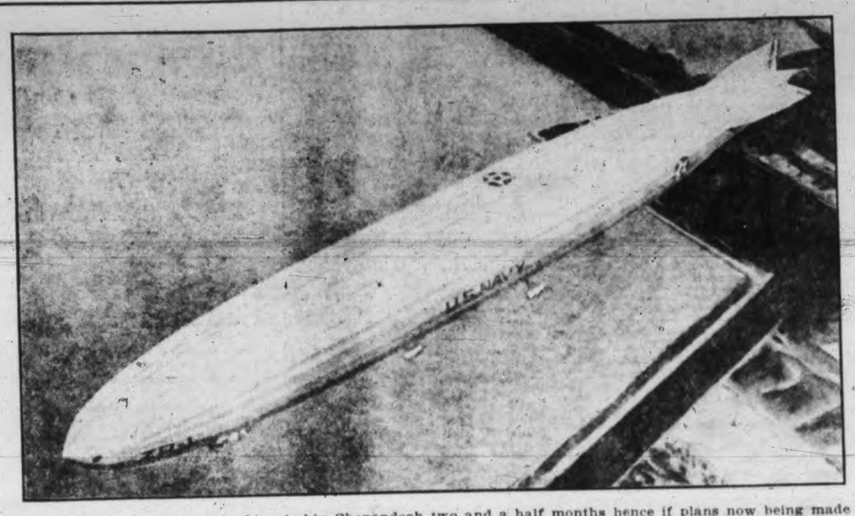

Seattle people will see the big airship Shenandoah two and a half months hence if plans now being made are carried out. It has been decided the dirigible is to fly across the country from Lakehurst, New Jersey, making a few stops at army aviation centres and reaching the Puget Sound city in October. The picture reproduced above is from an unusual photograph taken from an aeroplane while the dirigible was flying over New York. A corner of the harbor is visible.

U. S. World Flight Is To End At City Of Seattle

Santa Monica Plan Abandoned Because Nineteen Days Can be Saved; Argentine World Aviator Flies From Lyons to Rome

Seattle, July 28.—Seattle will be the end of the United States army round-the-world aeroplane flight, according to advices received by the Chamber of Commerce. The three planes, after flying north from Santa Monica, California, left here April 6.

Although the date on which the flight will end is not yet known, the Seattle chamber, through its military affairs committee, already has begun to lay plans for a suitable welcome to the crews of the planes. Advices from the War Department state the schedule calls for arrival of the fliers at Boston, the first port of entry they will touch in the United States, on August 15.

Advices received here state the Army Air Service has definitely decided to end the flight here, instead of at Santa Monica, Cal. Further information is being sought as to the probable time of arrival and the route the fliers will take across the continent to their starting point.

TO SAVE TIME

By concluding the flight in Seattle it is estimated the airmen can cut nineteen days off their total time. It is believed they will follow the air mail route across the country from the East, going from Boston, New York and Washington, D.C., to Dayton, O.; Chicago St. Joseph, Mo.; Cheyenne, Wyo.; Salt Lake City, Utah; Elko, Nev.; Sacramento, Cal.; Eugene, Ore., and Seattle.

REQUESTS REFUSED

After crossing the Atlantic, it is believed, the world cruisers will com

(Concluded on page 2.)

FISHERMAN DROWNED

Prince Rupert, July 28.—John Suden, an old-timer here, was drowned while salmon fishing off Tugwell Island. He is survived by a widow and family. The body has not been recovered.

Man is Preparing to go Over Niagara Falls in Big Ball

Niagara Falls, N.Y., July 28.—Bobby Leech, daredevil navigator of the Cataract, when interviewed here to-day, announced that he would not be ready to go over Niagara Falls in a rubber ball for a week or two at least.

"I have not the ball in my possession at all and I have not signed up with anyone for the trip over the falls," he said. "The trip will not be made before a week, and perhaps two weeks from now."

ALLIED DELEGATES DEBATE COMPROMISE

Plan For Action on German Reparations Defaults Stated By U.S. Men

London, July 28—The experts of the Inter-allied Conference who drew up the United States compromise proposal which, it is understood, is a combination of the original plan for security with the proposal of Premier Theunis of Belgium for calling in the members of the original Dawes committee before any action on defaults or sanctions could be taken, will hold a further meeting on Wednesday, when discussion of the subject will be continued.

TO INVITE GERMANS

London, July 28.—It was officially announced late to-day that steps would be taken to have the Repara-

(Concluded on page 2.)

Ferrucio Busoni, Pianist, Died in Capital of Germany

Berlin, July 28.—Ferrucio Busoni, fifty-eight, one of Europe's best known romantic pianists, died here Sunday. With the exception of the war period he had been a resident of Berlin since 1894.

Busoni's compositions include a large number of piano pieces, orchestral suites, violin concertos and an arrangement for the piano of Bach's organ works.

WARTIME BREAD PRICES COMING BACK AS CEREALS SOAR, AND FARMERS SMILE

The ten cent loaf of bread, which has been out of fashion since war prices for grain disappeared two to three years ago, is coming back.

Victoria and Vancouver bakers are holding meetings this afternoon to see what they can do to meet the situation caused by the recent sensational rise in wheat prices on the Chicago and Winnipeg markets and the big upward movement in flour which followed immediately.

Increases in flour prices have been so great that the baking trade sees an immediate boost in bread prices as the only solution, if the bakers are to continue in business.

Bread is now selling at three 18-oz. loaves for 25 cents or 9 cents a single loaf. The new price will be 10 cents those in the business indicated to-day. They said it would be easier on all concerned to raise the price one cent than to change all the machinery and moulds to bring down the weight of the loaf.

Flour has had four price increases during the last two weeks. There was an advance of 20 cents a barrel at the end of the week, following the sudden spurt in grain prices. Other recent increases were: 20 cents on July 17, 20 cents on July 16 and 20 cents on July 14.

Since June 10 when the United States Department of Agriculture issued its report indicating a small crop this season, American wheat has gone up around 30 cents a bushel, and Canadian wheat has gone up over 40 cents. Since that time up until to-day flour has advanced $1.50 a barrel. This brings the wholesale price to-day in Victoria up to $8.80 a barrel, which contains four forty-nine-pound sacks. The present retail price on flour is $2.35 a sack of forty-nine pounds. This is up 40 cents.

(Concluded on page 2.)

PRAYERS IN SOUTH AFRICA AS DROUGHT PERIOD LENGTHENS

Cape Town, July 28 (Canadian Press cable via Reuter's)—By a proclamation of the Government of the Union of South Africa, yesterday was observed throughout the Dominion as a day of humiliation and prayer in consequence of the prevailing drought and a plague of locusts. Services of intercession were held in churches of all denominations.

LORD BYNG RECEIVED SCOUT OFFICIALS

Their Excellencies Guests at Government House Yesterday

Full Programme on Lower Mainland To-day

A respite from public duties marked the brief visit to Victoria yesterday of Their Excellencies the Governor-General and Lady Byng who, accompanied by their suite, arrived in the city on the afternoon boat and left again last night for the mainland. The vice-regal party included Major P. K. Hodgson, Capt. F. W. Erskine, A.D.C., Capt. W. T. Curtis, A.D.C., and Miss Evelyn Sandford, private secretary to Lady Byng.

Their Excellencies were welcomed by the Lieutenant-Governor and Mrs. Nichol, and shortly after their arrival were taken for a drive as far as the Butchart gardens, where Mr. and Mrs. Buchart received them. On their return to Government House, Lord Byng showed his active interest in the Boy Scouts, of which he is Chief Commissioner for Canada, by receiving a deputation representing the movement in British Columbia and including Ross Sutherland, Provincial Commissioner, District Commissioner Scarrett, and H. T. Ravenhill, Assistant District Commissioner. The Governor-General asked a number of questions concerning the movement and was greatly pleased to

(Concluded on page 2.)

NEW PLANE FELL AND FOUR WERE KILLED

Trial of Machine Built By California Man Ended in Tragedy

Los Angeles, July 28.—After years of work and study, the embodiment of Osmond Belcher's dream of a new type of passenger-carrying aircraft was wheeled out on a flying field here yesterday for its official trial flight before hundreds of spectators. It was the cabin monoplane California, luxuriously upholstered and fitted, built largely of woven corrugated ply wood—a new departure in plane building. As passengers on the trial trip there were Belcher, his wife and their son, Osmond Jr., aged eight. They gaily waved to friends below as Burgess Creeth, the pilot, nosed the big plane off the ground and swung it once around the field in a spiral climb.

To-day the four are dead. Experts say it was a defect in the ailerons, or movable wing tips, that caused the California to lose its balance and crash to earth, almost instantly killing its occupants.

PREMIER HURRIES APPLICATIONS FOR RATE REDUCTIONS

Asks Railway Board to Say When it Will be Ready to Hear B.C. Argument

Oliver May go Before Board Himself to Press Province's Representations

Indicating that British Columbia will not lose a minute in pressing its freight rate fight, Premier Oliver telegraphed to the Railway Board to-day asking it to inform him when it would be prepared to hear the Provincial Government's three new applications for reductions in western transportation schedules.

"We intend to file our applications immediately," the Premier declared this morning. "There will be no delay as the situation demands prompt action. I am finding out now just when the Railway Board will be ready to consider our requests, and as soon as we know that our applications will be formally filed."

The Premier may appear in person before the Railway Board to argue British Columbia's case, it is understood. No decision on this point has been reached by the Government yet, however.

It is not known now whether G. G. McGeer, K.C., will represent the Government in the new rate hearing or not. No instructions have been issued to Mr. McGeer yet.

FOUR MEN SHOT IN RUM RUNNERS' FIGHT WITH MILITARY POLICE

Monterey, Cal., July 28.—Four men, one of them an army captain, were shot severely in a pistol battle between rum smugglers and civil and military police at the wharf of the Monterey boat works in New Monterey to-day. Three men were arrested.

GIRL DROWNED AND WOULD-BE RESCURER ALSO LOST HER LIFE

Fernie, B.C., July 28.—Pauline Cosgrove, fourteen, of Michel, and Dorothy Cheston, sixteen of Fernie were drowned in the Elk River on Sunday while bathing. Miss Cosgrove got beyond her depth and Miss Cheston attempted to rescue her. Both girls sank.

MOTORIST KILLED

San Jose, Cal., July 28.—A. L. Mulford, Culver City, was killed here yesterday when his automobile went over a bank and burst into flames.

HUGHES, EX-PREMIER OF AUSTRALIA, TO-DAY IN TERMINAL CITY

Vancouver, July 28.—Right Hon. W. M. Hughes, former Premier of Australia, accompanied by Mrs. Hughes and their daughter, arrived in Vancouver yesterday to await the sailing of the liner Niagara on Wednesday for the Antipodes.

For several months Ex-Premier Hughes delivered a series of lectures in the United States and, having concluded his tour, is now about to sail for home.

Skeleton Placed In Museum is That of King Richard III.

London, July 28. — A skeleton believed to be that of King Richard III., who was killed at the Battle of Bosworth in Leicestershire in 1485 has just been unearthed and handed over to the Leicester Museum. King Richard III. took part in the final stages of the Wars of the Roses and is credited with participation in the murder of Prince Edward, son of Henry VI, and of Henry himself.

TWENTY-THREE OUT OF 192 ABOARD WRECKED JAPANESE VESSEL REACHED SAGHALIEN

One Report Says Tairei Maru Collided With Kamikura Maru; Another Report Says Ship Ran on Rocks; Second Disaster Suffered by Japanese Mercantile Marine in Month.

Tokio, July 28.—One hundred and sixty-nine persons were drowned in the wreck of the steamship Tairei Maru off Cape Notoro, northeast of Hokkaido, at 10.45 o'clock last night, says a dispatch to The Asahi, a leading Tokio newspaper.

The Tairei Maru nominally was a freight steamer, but was carrying a number of passengers. She was operated by the North Japan Ss. Company between the island of Saghalien and Hokkaido, northernmost of the main Japanese Islands. She was bound for Otaru at the time of the wreck. She was a vessel of 1,240 tons.

The Asahi's dispatch came from Toyohara, a town on Saghalien. The list of dead includes 138 passengers and thirty-one members of the crew. Eighteen passengers and five members of the crew survived, reaching Toyohara in lifeboats.

The cause of the wreck is obscure. The Asahi's dispatch says it resulted from a collision with the Kamikura Maru, a vessel belonging to the Kishimoto Steamship Company of Osaka, but advices to The Nichi Nichi, another leading paper, declares it was due to striking rocks. This dispatch came from Otaru. All aboard the ship were Japanese.

SECOND DISASTER

The disaster was the second serious one in Japanese marine annals within the month, the steamship Matsuami Maru having foundered between Formosa and the southern end of the Japan Island system, on July 11 with the loss of all but one of the fifty-eight persons aboard. She also was a freight vessel.

Is Winner of Governor-General's Bronze Medal

JAMES A. MILLER

With 450 marks of a possible 500, J. A. Miller, a pupil of the Willows School, Oak Bay, won the Governor-General's bronze medal for the highest in British Columbia.

He is the son of Mr. and Mrs. R. G. Miller of 2050 Oak Bay Avenue.

GREAT CHANCE FOR INSULAR TRADE

Representative of Fijian Government Here to Stimulate Interest

Has Tropical Products to Sell That Western Canada Needs

"We seek to place the Fiji Islands in the same relation to Western Canada, as the British West Indies are to Eastern Canada, as the source of supply of tropical produce," stated Hon. E. H. Rushton, Colonial Secretary of the colony, during his visit to the city yesterday.

Mr. Rushton has just concluded a most exhaustive effort to work up trade between Canada and the Fiji Islands. The situation became critical owing to the higher tariff of the Australian Commonwealth, with which Fiji is naturally closely associated commercially. In order to stimulate the Queensland banana plantations, a prohibitory tariff against island fruit was established, and this hit one of the chief export features of the Fiji group, which has sugar, bananas, copra, hard woods and pineapples to export, with an increasing demand for all manufactured articles.

EFFORT IN CANADA

The Colonial Secretary left Suva with the expectation of forming a

(Concluded on page 2.)

EFFORT TO RESTORE KING TO THRONE OF GREECE IS EXPECTED AT EARLY DATE

London, July 28—There are many signs indicating developments in Greece in the direction of a restoration of the monarchy, according to The Daily Express, which says the royalists, who now have joined hands with the followers of Venizelos, believe a counter-revolution is imminent and that King George will be restored to his throne. The former king, who is visiting England, strongly shares the views of his supporters and is quoted by The Express as declaring: "I am convinced it will be only a matter of time till I am recalled to the throne."

TWO C.N.R. LOANS ARE GREAT SUCCESS

$20,000,000 and $9,000,000 Issues Quickly Sold in New York To-day

Favorable News For Federal Government, Which Will Float Loans Soon

New York, July 28.—Two Canadian National Railway loans placed on the New York market to-day met with remarkable success, it was announced early this afternoon by Dillon, Reid & Company, which firm is handling the new offerings. A $20,000,000 short term loan issued at 4½ per cent was all sold, while a $9,000,000 equipment issue was reported in such demand that representatives of the bond house declared the books would be closed on it before the finish of business this afternoon.

Ottawa, July 28 (Canadian Press)—Keen satisfaction is felt in official circles here over the successful placing of a new Canadian National Railway loan in New York on a 4½ per cent basis.

Not since the war has it been pos-

(Concluded on page 2.)

THORNTON PARTY DUE IN VANCOUVER

President of Canadian National Railways En Route to City

Vancouver, July 28—Sir Henry Thornton, president of the Canadian National Railways, with a large party of officials, is due to arrive in Vancouver on a special train at 5 o'clock this afternoon from Jasper.

Important conferences on matters pertaining to terminal facilities and the general business of the National system in British Columbia will be held during the stay of the party here.

Sir Henry is accompanied by Lady Thornton.

The following officials are assisting in the inspection: D. C. Grant, vice-president in charge of finance; S. J. Hungerford, vice-president, operating department; D. E. Galloway, chief assistant to the president; C. J. Smith, executive assistant; W. C. Chisholm, assistant general counsel; H. C. Martin, general freight traffic manager; A. E. Warren, general manager of western lines; J. Crombie, chief of transportation, and Walter S. Thomson, director of publicity.

The party will reach Victoria on Thursday.

Support Home Industry—50 Years of Stovemaking

Stoves Vary in Quality the Same as in Other Things

"Quality" is just as important a consideration in stoves (whether they be camp, kitchen or other kind) as in wearing apparel, furniture or such like, for knowing that you have received "quality," invariably means you have received VALUE and in receiving "value" you are economizing.

It matters not what kind of stove, furnace or heater you buy here the "QUALITY" goes with the purchase. Our fifty years of stove-making is a safe guarantee for you and a great reputation for ourselves.

ALBION STOVE WORKS
2101 Government St. Limited Phone 91

Tremendous Reductions
On All Summer Footwear
See Our Windows
G. D. CHRISTIE, 1623 Douglas Street

Wash Day!

Don't continue the old fashioned back-breaking methods any longer.

Decide now to let electricity be your willing servant on wash days.

We carry models of electric washing machines to suit all requirements.

Ask us for a demonstration.

B. C. ELECTRIC
Sales Department Phone 123

Is Your Fire-box Too Large?
If so, call at
THE B.C. HARDWARE STORE
718 Fort Street
and ask for a FREE TRIAL of the "AIMSFELD" FUEL-SAVER. (No deposit required.)
REDUCED in price during sale. From $3 to $4.75.
Phone 82 or 4047L.

ANNOUNCEMENTS

Ask your grocer for Hollybrook Creamery butter, quality guaranteed. •••

+ + +

Butter—Insist on the best local fresh made Salt Spring Island creamery. •••

+ + +

Pendelbury & Fisher, Tailors and Breeches Makers, 617 Fort Street. •••

+ + +

The King's Daughters' Garden Fete, "Arran," July 30. •••

+ + +

Hot Weather—Don't become heated or excited. You get hourly service, fresh goods and 12 lbs. B.C. sugar for 98c every day at Stinsons, Limited, Moss Street. •••

Church Union Antis To Dissect Bill

Presbyterians favorable to the continuance of the Presbyterian Church in Canada are meeting in St. Paul's Church, Victoria West, at 8 p.m. Tuesday to hear reports from the delegates who attended the General Assembly at Owen Sound.

The Church Union Bill will also be discussed, a copy of which as passed by Parliament has just been received. Plans are said to be well under way for the preservation of the Presbyterian Church. These will doubtless be referred to. Rev. J. S. Patterson and Chas. A. MacKay will speak. The chair will be taken by Dr. Thos. Miller.

Ask the One Who Burns It

Up Go Coal Prices Next Friday

Don't make Friday an unlucky day. Order your Winter Coal to-morrow and SAVE MONEY.
JUST PHONE 3667

Walter Walker & Sons, Ltd.
Oldest Coal Dealers in B.C.
635 Fort Street Phone 3667

TWO C.N.R. LOANS ARE GREAT SUCCESS

(Continued from page 1.)

sible to place an equipment issue at less than five per cent, and the satisfaction felt is all the greater in view of the fact that the Dominion Government itself will shortly be in the market for money.

During the recent session of Parliament the Government obtained authority to borrow to the extent of $300,000,000 for refunding, and on November 1 will have a maturing Victory loan of $108,000,000 to meet. This is a 5½ per cent Victory Loan floated in 1919, and to meet it a refunding loan will be floated. Decision has not yet been reached as to what rate or where the new loan will be floated, but it is hoped the rate will be well under five per cent, possibly 4½ per cent. if the present favorable money conditions continue. Were such terms obtained there would be a considerable saving in interest charges which on the loan maturing in November totals $5,937,561 per annum.

DEBT AND REVENUE

The revised statement on the public debt, issued by the Finance Department, gives the reduction in the net debt during the last fiscal year as $35,993,593. The estimated reduction in the net debt as given in the budget speech was $30,409,109.

Budget estimates of ordinary revenue and ordinary expenditure vary little from the revised figures issued to-day. The budget estimated ordinary revenue at $396,000,000, and the revised figure is $396,837,682. Ordinary expenditure was estimated at $328,250,000, and the revised figure is $327,926,194. Since the close of the fiscal year on March 31, however, there has been a decline in revenues. During the three months of the present fiscal year, the decline in ordinary revenue has been about $10,000,000.

D. Davison, "Stunt" Flier of U.S., Died in City of Hongkong

San Francisco, July 28.—Word of the death in Hongkong of "Danny" Davison, pioneer "stunt" flier, was received in cablegrams which reached San Francisco friends of Davison to-day. Davison went to China as an aviation instructor for the Chinese Government.

Four Communists Arrested in Toronto

Toronto, July 28.—Local Communists ran foul of the police at the opening of their anti-war week campaign last night. Four of their members were arrested by plainclothesmen on charges of soliciting subscriptions during the progress of the first mass meeting.

But for the momentary interruption of the arrests, not the slightest disorder characterized the meeting, though, anticipating trouble, several uniformed men were on duty.

Get Rid of Dandruff By Cuticura Shampoos
Sample Soap, Ointment, Talcum free. Address Canadian Depot: "Cuticura, P. O. Box 2616, Montreal."

INSURANCE MEN TO COME HERE

National Convention of State Insurance Commissioners to Visit Saturday

An important body of insurance men will visit Victoria on Saturday, as the final day to a week of activities of business and social nature in Seattle.

The organization is the National Convention of State Insurance Commissioners. It is the fifty-fifth gathering, and thirty states will be represented. Except for a session in Spokane in 1912, these commissioners have never previously met in the state of Washington H. O. Fishbeck, insurance commissioner of Washington, is president of the national organization. Governor Hart and Mayor Brown extended the official welcome to-day to the delegates in Seattle.

On Friday officers will be elected, and a trip through Lakes Union and Washington made.

WARTIME BREAD PRICES COMING BACK AS CEREALS SOAR

(Continued from page 1.)

"The present price of wheat and flour is based on the world situation as regards this season's grain crop, a local flour miller and grain merchant said to-day. "There is a strong grain situation all over the world. There is no doubt about that."

ON CHICAGO GRAN EXCHANGE

December wheat in Chicago went up to-day more than 2 cents a bushel and closed at a net advance of 1⅛ cents over the low. May wheat at one time to-day was up to $1.42⅜ and closed at a net advance of 1½ cents.

In Winnipeg to-day the grain market was nervous, fluctuating within a range of about 5 cents after the bad scare the trade received at the end of last week with the sudden advances.

The sensational movements to-day were in the corn pit at Chicago, where September and December corn both went to new heights, which have not been hit since the disappearance of war-time prices. Both these corns are up from the 70-75 cent level during the last six weeks. September corn this morning lent from $1.06¼ a bushel to $1.09. December went from 94½ cents to 99⅝ cents.

Further sudden price changes are feared during the next few days before July wheat, corn and oats go out.

PRAIRIE FARMERS BENEFIT

While bakers and consumers are making wry faces at the big boost grain prices are receiving, Prairie farmers resident here are for the most part walking around with broad grins. It is the first time in two to three years that they have been able to sell their grain at a profitable price, the farmers say. Last year they all declare they lost money, as wheat went below $1 a bushel.

Some farmers here have been selling their crop for future delivery as prices have been on their way up during the last few weeks. They say that at any pace from $1.10 to $1.15 a bushel they are making good money on this year's crop. Some have sold some of the crop which is still in the growing stage for $1.50 a bushel delivery next May.

Prairie men, however, say that the average agriculturist will be no better off this season, because although he may get high prices for what he raises, the average crop will be small.

Dry weather in parts of Saskatchewan and Alberta are blamed for the prospective shortage in the Canadian wheat crop this season. Winnipeg bankers on Saturday estimated that the Canadian crop might possibly run as low as 225,000,000 bushels, if no immediate improvement is shown. This would be just a little better than half of last year's crop, which was 470,000,000 bushels.

To-day's report on Western crops for the week ending July 26 issued by the Canadian National Railways was telegraphed to The Times from Winnipeg at noon as follows:

"Apart from Manitoba where conditions are now pointing toward a good average crop, the outlook in Western Canada is poor. Scattered rains in Saskatchewan have helped somewhat, but moisture is still badly needed. It would now be too late in many parts as the crop has dried up. The highest estimates is twenty bushels to the acre and in most cases the reports state from five to twelve bushels are looked for. In Alberta's prospects are a little brighter, but no more than 50 per cent. of last year's crop is expected from the province as a whole. Rain is still needed to bring along the late grain and assist in filling. Edson division reports good conditions but outside of that district the farmers are anxiously watching weather conditions to ensure a 25 to 50 per cent. yield."

SEES GENERAL TRADE BETTER

New York, July 28.—The New York World to-day prints what it declares to be a unbiased summary of the political effect of the recent advance in grain prices. The paper says that "ignoring sensational speculative gains," it has tried to get at actual conditions through investigation by correspondents in the most important grain states. Following is the newspaper's summary of the result:

"The lot of grain farmers has been improved in actual cash to some extent. General trade and industry has been helped slightly by larger farm purchasing power.

"Confidence and optimism have suddenly overcome financial despair, making Northwest farmers less inclined toward political insurgency and leading both farmers and business men to expect further economic improvement."

HOGS ALSO SOAR

Chicago, July 28.—There was a big increase of trading in corn to-day, the volume of transactions eclipsing at times the extent of the business in wheat. May delivery corn sold at $1 a bushel, the highest price ever known for that delivery at this season of the year under normal conditions.

In connection with the bulge in corn values, the hog market went soaring. Hogs showed an advance of 70 cents a hundredweight since Saturday. The hog market was up to $10.50, surpassing predictions a few weeks ago that hogs would reach $10.00 by October 1.

RAINS EASE MARKET A BIT

Winnipeg, July 28.—The wheat market was a little easier this morning and after the first hour of trading prices were from three to two cents lower than Saturday's close. Good rains in many districts throughout the West over the week-end created a better feeling, and the Liverpool market, while opening two cents higher was not as strong as the trade expected following the big advance here Saturday. Trade volume was not large this morning and the offerings were very scarce. The undertone continued strong and it would not be surprising if the market recovered before the close.

Edmonton, July 28.—Crop prospects in the Edmonton district were brightened considerably by the heavy rainfall over the week-end. Several thunderstorms broke over the city Saturday night.

Saskatoon, Sask., July 28.—Saskatoon district has been greatly benefited within the last twenty-four hours by a number of showers. Rain fell steadily for half an hour this afternoon over a wide area, and the farmers have been considerably encouraged.

Winnipeg, July 28.—Further beneficial rains were reported from many sections of Manitoba over the week-end, and although hail in many instances accompanied the storm, there had been no extensive damage reported up to an early hour this evening. Southern districts reported good rains Saturday night and early to-day.

BETTER THAN AVERAGE

Rome, July 28.—Prospects for this year's cereal crop throughout the world indicate a yield of a trifle better than the average but considerably below the point attained last season, according to a report issued by the International Institute of Agriculture, based on data from all countries.

"In the main," the report declares, "it may be affirmed that the yield in Northern and Northwestern Europe will be somewhat above the average and that of Central Europe quite good, while drought has reduced the crops to below the average in South and Southeastern Europe."

CANADIAN CROP

In Canada the wheat acreage is four per cent. less than last year and the crop has been backward, but the latest advices have been more favorable, the report says.

"As regards the southern hemisphere," the report says, "information as to prospects from Australia reports a sufficiency of rainfall and the outlook consequently is favorable for the crops, but more rain will be required for maintaining the situation.

"The data already received indicates a yield, in millions of metric tons of 43.5 of wheat compared with 47.4 last year; 4.5 of rye as against 4.4; 8.7 of barley as against 10; and 21.4 of oats as against 27."

LIBERALS HOPING TO GAIN DEWDNEY ON VOTE RECOUNT

(Continued from page 1.)

envelopes used by absentee voters in the Vancouver election. Up to noon to-day, however, the Government had not been informed officially of this request. It is understood that the Government will be ready to grant any reasonable request from the Vancouver Conservatives.

The envelopes in question are kept under lock and key in the office of W. D. Balfour, Vancouver returning officer. Guided by legal advice, Mr. Balfour has declined to allow the opposition scrutineers to examine them.

OPPOSITION OBJECTS

Mr. Balfour's original intention to destroy the envelopes as they were opened for counting absentee votes encountered protsts from F. O. Pratt on behalf of the Provincials and S. L. Howe of for the Conservatives. They contended that the envelopes should be preserved for future reference, and Mr. Balfour agreed to do this. The Conservative and Provincial representatives understood the returning officer to have said they could get all the particulars they desired from the envelopes later.

The Conservatives and Provincials are seeking information as to the names of all absentee voters and the places where they voted for the Vancouver election. If officials appointed to take the absentee vote in the outside constituencies had carried out their duties the statement would have been enclosed with the package of absentee ballots, and this statement would give the particulars desired by the Provincials and Conservatives. In many instances, however, this statement was missing. The required information, therefore, had to be obtained from an examination of names and address on the envelopes.

Mr. Balfour stated that he would grant the application if the Provincial Secretary authorized him to do so.

North Vancouver, July 28.—Following the receipt of word from Attorney-General Manson to the effect that "all machinery for inquiring into alleged election irregularities could be found in the Elections Act," the four defeated candidates on the North Shore have decided to call a mass meeting of the electors to discuss the situation.

Scott Funeral in Edmonton Tuesday

Edmonton, July 28.—Hon. David Lynch Scott, Chief Justice of Alberta, died after a twenty-four-hour illness at his Summer residence near here at 11 a.m. Saturday, at the age of seventy-eight. Although ailing in health for several years, Chief Justice Scott had been active until his death in conducting the province's judical affairs.

Bishop H. A. Gray will officiate at the funeral here Tuesday morning.

Chief Justice Scott is survived by his widow, two sons, Dr. Walter A. Scott, Edmonton, and Morris A. Scott, Chicago, and two daughters, Mrs. D. M. Brown, Sterlo, Alta., and Mrs. S. Miller, Moose Jaw, Sask.

ONTARIO MAN KILLED

St. Thomas, Ont., July 28.—Gordon Walden, thirty-one, of London, Ont., was killed, Miss Georgina White of London, was seriously injured and Dr. and Mrs. Frank Shaw of London were slightly injured when an automobile driven by Walden turned turtle on a gravel road near here on Saturday night.

PLAY COMMENCES TO-DAY IN B.C. TENNIS CHAMPIONSHIPS

Only a few matches were played this morning in the British Columbia lawn tennis championships which opened on the courts of the Victoria Lawn Tennis Club. A fine programme of games is on the card for this afternoon, and it is expected a large crowd will be on hand to witness the matches. The tournament will continue for the balance of the week.

The results of this morning's matches are as follows:

Men's Doubles

Collison and Matson beat Colpman and Marston 6-2, 6-4.

Ladies' Doubles

Miss Jackson and Miss Kirkshire beat Miss Gladman and Miss Marston 6-0, 6-2.

Mrs. Lisl and Miss Severs beat Miss McCulloch and Mrs. Scott, 2-6, 8-6, 6-2.

Miss Colbourne and Mrs. Mogg beat Mrs. Leeming and Miss H. Leeming 6-3, 7-5.

Men's Singles

MacIntyre beat Christy 1-6, 6-2, 6-4.

Collison beat Huntingdon 6-4, 6-4.

Kingston won from Croll by default.

Anning beat Kingham 6-4, 9-11, 9-7.

Ladies Singles

Mrs. Christman beat Miss Woodland 6-0, 6-2.

FISH RUNS ARE BIG IN NORTH, BABCOCK FINDS

Sockeye Packs on Skeena And Naas to be Larger Than Last Year

Heavy runs of sockeye salmon up the Skeena and Naas Rivers are reported by J. P. Babcock, Assistant Commissioner of Fisheries, who returned to his desk over the week-end after a seaplane inspection of the northern fishing areas.

"The sockeye catch on the Skeena," he said, "is well ahead of last year at this time, and the catch for the first two days of this week was unusually large. On Monday and Tuesday last week the fishing boats averaged close to 100 each. One boat got over 700 on Monday, and another one 600 on Tuesday. Provided the catch in the next two weeks is as great proportionately as the last two, the pack will come close to the big pack of 1919, which was one of the best made on the Skeena. The fish are large. The record shows the run consists largely of five-year-old fish. They are the product of the spawning of 1919 when the catch produced the second largest pack ever made on the Skeena—184,000 cases.

"The catch on the Naas River up to Tuesday of this week was some 40 per cent. greater than at this time last year. The boats made larger catches the first two days of this week. The run to the Naas also consists largely of five-year-old fish. Conditions on the Naas for the last few years have not been satisfactory. The catch last year was the smallest recorded there. There has not been a good run since 1919. The bulk of the catch this year is from the spawning of that big year, and it is expected by the end of the season the pack of the Naas will exceed 23,000 cases.

WEATHER BAD

"Weather conditions at Rivers Inlet have been most unfavorable for fishing. It has rained steadily there from the beginning of the season until the first of this week. During dark, wet weather the sockeye run in Rivers Inlet travel deep and go below the nets. The pack up to the end of last week was less than 50,000 cases. All the cannery managers express the opinion that there has been a good run this year, but owing to dark, cold, wet weather the catch has been small.

SOCKEYE RUN GREATER

"The sockeye run to Smiths Inlet has been well above that of recent years, and it is anticipated that the total pack will approximate 20,000 cases," Mr. Babcock observed. "The run to Alert Bay has been satisfactory and will produce a pack of close to 15,000 cases."

The Dominion Fisheries Department is using two seaplanes of the Canadian Air Service in its patrol of the fishing areas of the north, and, through the courtesy of Major J. A. Motherwell, Chief Inspector, one of the seaplanes was placed at the disposal of Mr. Babcock for an inspection of the fishing areas of the Skeena and the Naas. Trips over the fishing grounds and landing at the canneries on those rivers were made last week. Mr. Babcock is very enthusiastic over the efficiency of the seaplane in patrolling the fishing areas. The planes traveling low over the water are enabled to inspect the fleet in detail. Already, several arrests have been made for the use of illegal lengths of net. The planes were so rapid that the fisherman who used illegal gear could not take it from the water in time to escape observation, as they have heretofore been able to do when the officers made their runs in launches.

Arrangements have been made to photograph the spawning areas of Rivers Inlet from seaplane and it is anticipated that the fish on some of the beds can be shown in the photographs. Aerial photography has been greatly developed, and the latest cameras will be employed on the seaplanes that are to fly over the spawning areas of Rivers Inlet.

POLICE OF BURNABY WAR ON SPEEDERS

Determined There Shall be Less Reckless Driving of Autos

Edmonds, B. C., July 28. — The Burnaby police have started a crusade against violators of the speed law in that municipality.

On Sunday several auto drivers were arrested for speeding on Kingsway and were liberated on $25 bail. Several of the drivers were from the United States.

Auto drivers contributed $117.50 in fines in police court Saturday. There were eleven cases, of which eight were for speeding on Kingsway at more than thirty miles an hour, two for not observing the lighting regulations and one for driving over a sidewalk. Two drivers were fined $25 each, five paid $20 fines, one $15, two $5 and one $2.50.

Roy Gordon Drowned At Cortez Island

Vancouver, July 28.—Roy Gordon, eighteen, son of Mr. and Mrs. C. L. Gordon, met death by drowning at Cortez Island, near Powell River, on Saturday. The father was at one time city editor of The Vancouver Province.

U.S. WORLD FLIGHT TO END AT SEATTLE

(Continued from page 1.)

plete their record-breaking trip as speedily as possible, as it is known the War Department has been refusing requests from all over the country to have the fliers stop for welcome home ceremonies.

The chamber's military affairs committee will meet Wednesday, said Dr. J. B. Eagleson, chairman, and arrangements for a welcoming reception will be discussed.

Tentative plans call for a banquet, with prominent guests as speakers to honor the airmen.

EFFORT FUTILE

Los Angeles, Cal., July 28.—Barrages of telegrams were laid down on Washington, D.C., in an effort to get the War Department to end the United States world flight at Santa Monica.

Word that the voyage will close at Seattle, instead of Clover Field, was received here from Congressman John D. Fredericks, who said Major-General Patrick, chief of the Air Service, had informed him the northern city had been definitely chosen.

General Patrick said one reason for Seattle's selection is that "it will allow us to complete the aerial circumnavigation of the globe nineteen days sooner than if the flight terminated at Clover Field."

TO PAUSE IN MANITOBA

Winnipeg, July 28.—Major A. Stuart MacLaren and his two companions, British round-the-world fliers, will rest a day at the Victoria Beach air station near here and preparations for their coming are now under way. They are expected here in about two weeks.

The plane will not stop in Winnipeg, but after a flight over the city will follow the Red River north to Lake Winnipeg, dropping down in the Victoria Beach basin. The flight will take the travelers over the lake country to Ottawa.

Lyons, France, July 28. — Major Zanni, the Argentine round-the-world flier, left Lyons for Rome at 10.55 a.m. to-day. He arrived here from Paris yesterday. He is following the route traversed by Stuart MacLaren, the British flier, having made his start from Amsterdam.

ALLIED DELEGATES DEBATE COMPROMISE

(Continued from page 1.)

tions Commission come to London at the same time as the German delegates. The question of an invitation for the Germans to attend the Inter-Allied Conference had been postponed for a decision by the "Big Five" to-morrow. Later an official announcement was made that the conference had definitely decided to invite the Germans to participate in the discussions, but that the time at which the invitation would be extended would be left to the "Big Five." It was explained that the Germans in no sense would be given an ultimatum, but would receive a document which would be the basis for further discussion on the drawing up of the protocol.

HOPES BUILT UP

London, July 28.—New United States proposals which both the French and British hope will break the deadlock in the Inter-allied Conference on the subject of security for the loan to Germany provided for in the Dawes report were made this morning during a meeting of the experts of the conference.

The experts will reassemble at 3 o'clock this afternoon to reconsider the proposals, which are intended to reconcile the British and United States bankers to the attitude of the conference delegates on defaults and sanctions under the Dawes plan.

TO CONSULT COMMITTEE

The experts express the hope that a complete agreement may be reached and submitted to the plenary session at four o'clock.

It is stated the broad basis of the proposed settlement is a combination of the report which the experts have already made with the proposal of Premier Theunis of Belgium for calling in the members of the original Dawes committee before any action can be taken either in declaring Germany in default or in applying the sanctions for such default.

In conference circles the belief is expressed that by this compromise the bankers will be willing to withdraw their objections to the guarantees for the German loan and at the same time France's theoretical right to separate action can be maintained in order to save Premier Herriot of France from political disaster.

INVITATION TO GERMANS

Immediately following the preliminary session a dispatch is expected to be sent to Berlin inviting the participation of the Germans to the extent of discussing measures for the application of the Dawes report.

When the Germans arrive they will not only urge the economic and military evacuation of the Ruhr valley, but probably will also raise the question of evacuation of the Cologne zone, now held by British troops, according to The Daily Mail, which says the British Government has received exact information to the foregoing effect.

BRITISH ATTITUDE

It is understood, the paper adds, that Premier MacDonald told his Allied colleagues Saturday that it would be difficult for Great Britain not to withdraw in accordance with the terms of the treaty, which stipulates that, provided the treaty is faithfully carried out, the Cologne bridgehead shall be evacuated five years from the date on which the treaty became effective. The period would end on January 1 next.

The paper points out that the French theory, with which the Belgians mainly agree, is that the Germans have not carried out the treaty faithfully, and that therefore the stipulated five years have not yet even begun. Hence a serious difficulty arises, for if the British withdraw from Cologne it will be useless for the French to hold the other bridgeheads, and the whole edifice of the Allied occupation of the Rhine will crumble immediately.

Mallek's Clearance Almost Complete BUT!

THERE are still a number of desirable garments left to be disposed of—quite an interesting selection, in fact. We now offer the last of our

Suits, Coats, Dresses and Skirts

At final reductions—at prices that are bound to clear them out during the next day or so.

See Our Window Displays

1212 Douglas Street **Mallek's** LIMITED Telephone 1901
ONLY ONE STORE

Wear Church's British Shoes
FOR WALKING, GOLFING, STREET OR DRESS WEAR, CHURCH'S SHOES ARE THE BEST
MUNDAY'S "THE BRITISH" BOOT SHOP 1115 GOVERNMENT STREET

LORD BYNG RECEIVED SCOUT OFFICIALS

(Continued from page 1.)

learn of its progress in this Province.

In the evening Their Excellencies and the members of their suite were guests at an informal dinner at Government House, leaving later on the midnight boat for the Mainland, having a full programme of engagements in Vancouver and district to-day.

These engagements include the laying of the corner-stone of the new High School at West Point Grey, which has been named in honor of His Excellency, while the Vancouver Military Institute held a luncheon at the Vancouver Hotel, at which the Governor-General was the guest of honor and delivered a short address. Among other special guests on this occasion were the Hon. Walter Nichol, Lieutenant-Governor and Brigadier-General J. M. Ross, G.O.C. of M.D. No. 11.

As the guests of the Vancouver Board of Harbor Commissioners the vice-regal party will make a tour up the North Arm this afternoon, and they will dine at the Shaughnessy Golf Club at 7 o'clock as the guests of the city of Vancouver. This will be the last event in the day's formal programme, and at its conclusion the party will leave for the Okanagan and Kootenays.

Vancouver, July 28.—Lord Byng upon his return from Victoria this morning paid a visit to the Shaughnessy Military Hospital.

GREAT CHANCE FOR INSULAR TRADE

(Continued from page 1.)

development company in Canada, in which the Fiji Government would be a partner, but he finds on inquiry throughout the East ample opportunity for export trade from the Dominion under private auspices, with an encouragement from the Canadian Government Merchant Marine steamers to act as cargo carriers. So far as bananas are concerned, he said, it would be fifteen months before the plantations would be in good shape again for export, but he desires to take back an assurance that the business will be forthcoming if the planters should get their properties into shape again. Pineapples can be grown as successfully as in the Hawaiian group, and he says it is quite possible to displace the Hawaiian pine in the coast markets.

Hard woods of the islands are excellent for furniture finishing, panelling and so forth, and he declares they would be in ready demand for such purposes in this province, while the soft woods of British Columbia are greatly needed in Fiji.

"The best way to handle copra would be," he said, "to have a crushing plant for oils on this coast, and replace large quantities of oils now paying heavy rates for freight across the mountains."

DISTRIBUTING CENTRE

Asked by The Times with regard to the available consumption, Mr. Rushton pointed out that there were about 80,000 aborigines, all steadily advancing in the social scale, and demanding western supplies for their homes, and nearly the same number of East Indians, with about 5,000 Europeans. The actual imports into the group were about $5,000,000 a year, but it must not be forgotten that Fiji was the centre of the Western Pacific, and numerous groups of islands radiated from Suva with an import trade of $25,000,000 per annum trade, which was to be had for going after it.

People who believe the islands were similar to other South Sea groups would be surprised to learn that dairying had become an important industry, and that it would soon be possible to build up an export butter trade. The Fijians were industrious, and one of the few peoples of the South Seas who had not been spoiled by the advent of other nationalities.

A GREAT CHANCE

Mr. Rushton pointed out that for a country of residence the Fiji Islands were hard to beat, owing to the small range of temperature and the absence of tropical heat, such as affects many other groups in about the same relation to the equator.

He declares that the British Columbia business men have a great chance to build up trade with the Fiji people at a time when Fiji residents were annoyed with their tariff treatment by Australia.

Mr. Rushton expressed his regret that time did not permit him to speak to the Chamber of Commerce while in the city.

BUY COAL NOW!
—and don't forget to order coal this month while the price is low.
J. E. PAINTER & SONS
617 Cormorant St. Phone 536

30 Years of Suit Making and Sale Still Goes On
Don't wait for Fall, have the suit made now and save.

Reg. $60.00. Sale Price.....$40.00
Reg. $45.00. Sale Price.....$30.00
Reg. $50.00. Sale Price.....$35.00
Reg. $40.00. Sale Price.....$27.50

Charlie Hope
Phone 2689 1434 Government St.

HOME BANK ACTION

Toronto, July 28.—The liquidators of the Home Bank have entered action at Osgoode Hall here against W. Grant Morden of London, England, and Chas. A. Barnard of Montreal, to recover $17,832.67, balances alleged due on three promissory notes. The notes were for $15,040.75 each, dated November 1, 1919, and made by defendants and Edmond Bristol, payable to the order of the Home Bank. Credits are given for payments by Edmond Bristol totaling more than $38,000.

ADVERTISING MEN VISITED VERSAILLES

Delegates From Canada and U.S. Were Entertained in France

Versailles, July 28.—The City of Kings entertained the visiting advertising men from Canada and the United States Sunday afternoon and evening in royal style. The day ended with a magnificent display of fireworks over the lake in the historic chateau grounds.

The great courtyard, from which stately coaches rode out in the reign of Louis the Fifteenth, resounded with cheers when the Prefect of the Seine-et-Oise Department, in which Versailles is situated, and the Mayor made brief speeches of welcome.

Then the visitors were taken through the palace itself, Curator Porate pointing out the table at which the 1919 peace treaty was signed, and the Hall of Mirrors itself where the German Empire was proclaimed and where Germany acknowledged defeat at the end of the Great War.

A banquet was given in the Grand Trianon Palace, 700 persons being served.

FLIGHT IS MADE TO REINDEER LAKE

Party Goes From Victoria Beach, Manitoba, to Make Maps

Winnipeg, July 28. — A 2,000-mile aeroplane flight, the longest ever attempted in Western Canada, is now in progress with Major B. N. Hobbs, commander of the Government air station at Victoria Beach, Manitoba, en route to secure a topographical map of the Reindeer Lake country for the Department of the Interior, Ottawa. The flight is taking in portions of Northern Manitoba and Saskatchewan, and will include a stop at Prince Albert, Sask. Reindeer Lake is almost in a direct line with Fort Churchill, in latitude 58.

Major Hobbs is accompanied by R. Davidson, topographical engineer; Albert Cairs, photographer, and J. Milne, mechanic.

NATIONALISTS IN GERMANY INSIST ON CERTAIN CONDITIONS

Berlin, July 28—The Reichstag adjourned for an indefinite period on Saturday after rejecting by a vote of 172 to 62 a resolution of lack of confidence in the Government proposed by the extreme Nationalists.

The Nationalists abstained from voting. Their spokesman, after observing that a two-thirds majority was necessary to pass the bills in connection with the reparations experts' report, announced that his party would vote against the bills unless the minimum conditions of the Nationalists were fulfilled before the Dawes report was accepted. These minimum conditions, he said, were the military evacuation of the Ruhr, the cessation of sanctions and the carrying out of the Rhineland agreement, with the evacuation of the Cologne zone next January.

WAVERERS ASKED TO JOIN CONSERVATIVES

Baldwin Invites Churchill and Others in Britain to Swing Over

Manchester, Eng., July 28 (Canadian Press Cable)—An invitation to Right Hon. Winston Churchill and other waverers to join the Conservative Party was made on Saturday by Right Hon. Stanley Baldwin at an open air demonstration here. He said the Conservative Party to-day more than ever felt its responsibility to the nation and the Empire and would rejoice to have the co-operation of all animated with the desire to secure a broad policy of constitutionalism against communism.

The issue at the next election, the Conservative leader said, would not be tariffs, but a programme of development of Inter-Empire trade and the safeguarding of home industries against unfair foreign competition. He asserted that the Labor Government's behavior over the imperial preference plan was one of the gravest acts of folly any Government had committed in years past. Therefore, he said, one of the most important planks of the Conservatives was to make every possible arrangement with the Dominions to keep and extend trade advantages.

CURES REPORTED AT SHRINE IN QUEBEC

Great Throngs of People Attend Services at Ste. Anne de Beaupre

Quebec, July 28.—With the annual celebration of the feast of St. Anne de Beaupre an exceptionally heavy rush of business has been experienced by local hotels, especially the Chateau Frontenac, at which famous hostelry hundreds of guests have been arriving during the past week with the intention of being present for this great religious celebration.

It was learned Saturday at the Presbytery of St. Anne de Beaupré that at least 5,000 people received Holy Communion. Four miracles were reported after the conclusion of High Mass by Rev. Father Giroux, parish priest. One woman who entered the church on crutches immediately stood erect after the principal mass and announced she had been cured of her infirmity, while another, a deaf mute, thus afflicted since birth, commenced speaking after the close of the service. Details of the other reported cures were not available.

SAY WIRE-TAPPING SCHEME IS UPSET

Montreal Police Believe Two Men Charged Were Part of International Organization

Montreal, July 28.—What is thought by the Montreal police to be part of an international wire-tapping organization with elaborate ramifications in North America and Europe was given a severe jolt on Friday when detectives raided a downton office and discovered a number of dummy telephones without any connection with a central. Later two men were arrested. They gave their names as Edward Long alias, "Chappie" Lewis, fifty-two, and George Wallace, fifty-three, when they appeared before Judge Cussen in the arraignment court Saturday charged with theft and were remanded for preliminary hearing August 1.

Wallace was granted bail of $10,000, but Long was committed to the extradition court as he is wanted on two serious charges in Florida.

When the office was raided, detectives found a quantity of expensive stationery marked "J. P. Morgan and Company" which, it was thought, was freely sent through the mails to catch the gullible public.

According to the police, the special fraud practiced by the accused and their confederates was to give horse race results by "extra-special arrangements" before the proper authorities received the flash.

The two accused, both United States citizens, were identified in court by H. L. Christen of Chicago, who declared he had been swindled out of $25,000 in July, 1923. He is emphatic in declaring he will "see the whole matter out."

Long will come before Extradition Judge Choquette on charges of having stolen $60,000 from one, Simon Tuck at Jacksonville, Fla., in 1920, and of stealing $95,000 from one, Blumenthal, at St. Augustine, Fla., the same year.

Neither of the accused entered a plea when the charges were read against them in court.

BIG NAVAL REVIEW HELD AT SPITHEAD

194 Ships in Line When King George Visited the Fleet on Saturday

Portsmouth, Eng., July 28—Stretching away in ten lines of four miles each, Great Britain's naval strength in home waters, comprising 194 warships with 30,000 officers and men, was reviewed on Saturday in Spithead waters by King George, the Duke of Connaught and the Prince of Wales, from the deck of the Royal yacht Victoria and Albert.

The review, under the command of Admiral Sir John M. de Robeck, commander-in-chief of the Atlantic Fleet, was the first since the great naval review of 1914, held also in Spithead waters just before the outbreak of the Great War. Every vessel in the 1914 review was obsolete, while the present units were completed since the war, and most of them were of the latest types.

There were battleships, battle-cruisers, light cruisers, destroyers, submarines, mine-sweepers and aircraft carriers, from the decks of which new types of aeroplanes took off and hovered over the royal yacht.

PAMPHLET ISSUED

In connection with the magnificent array of fighting forces, the Admiralty issued a pamphlet describing Queen Victoria's review of the fleet in 1856, when 240 vessels, including a paddle-wheeler and several floating batteries, passed before the royal yacht.

The King's yacht Saturday steamed along the lines accompanied by the Admiralty yacht, on which members of the Labor Government were passengers. These two boats were accompanied by the huge mine-layer Princess Margaret, carrying the representatives of the Dominions, while many thousands of holiday-makers witnessed the pageant from the shore.

Large Buildings in Saskatoon Are Sold

Saskatoon, July 28.—Four of Saskatoon's large downtown structures have been sold for approximately $300,000 cash. By the deal F. R. MacMillan becomes owner of the large departmental store premises occupied by F. R. MacMillan Limited, and George A. Martin of this city, takes over the Travelers' Bevan and Grain Buildings. The purchase was made from Willoughby Sumner Company Limited, which is owned in England.

The four buildings concerned cost $570,000 to build in 1912-13, and the land on which they stand cost between $300,000 and $400,000 more at that time.

IMPERIAL

Large Vancouver Company Endorses

Polarine MOTOR OILS

5 GRADES

FOR LUBRICATION OF AUTOMOBILES TRUCKS AND TRACTORS

ESTABLISHED 1907

CANADIAN WOOD & COAL CO. LTD.

AFFILIATED WITH RAT PORTAGE WOOD & COAL YARD

COAL ONLY THE BEST PHONE SEY. 5290-1

COAL AND WOOD

WOOD ONLY THE BEST PHONE BAY 3230-1

1030 BEACH AVE
VANCOUVER, B.C.

May 2nd, 1924

Messrs. Imperial Oil Limited,
Vancouver, B. C.

Dear Sir:

We have used Polarine Motor Oils in our fleet of trucks delivering coal and wood in Vancouver for a number of years with satisfactory results.

Yours very truly,
Canadian Wood & Coal Co. Ltd
W. H. Conway
Secretary

Angus Campbell & Co., Ltd.

1008-10 Government Street

Final Clearance Prices Have Been Placed On All Summer Frocks

THERE ARE MANY CHARMING STYLES TO SELECT FROM

All remaining Summer Cotton Frocks have received their final marked down prices—for a final clearance—you will find many Dainty Cotton Frocks to select from here and at most attractive prices. All the season's latest styles in voiles, ratines, muslins and linene in the wanted colors.

Owing to the exceptional values being offered we would advise an early selection. View window display for prices.

Ribbed Lisle Sports Hose, 89c Per Pair

Women's Ribbed Lisle Sports Hose, fine quality in black, white, brown, grey and sand; full fashioned and a smart Sports Hose. Very special value at, per pair ..... 89¢

ALL BATHING CAPS TO CLEAR TUESDAY AT HALF PRICE

We have marked our entire stock of Rubber Bathing Caps for a quick clearance Tuesday at "Half Price"—All the wanted styles are here and in a fine range of bright colors.

Plain and Novelty Styles to Choose From

WET WASH

This is the simplest of our three laundry services—yet a real washday help in every sense of the word. We collect your washing in the usual way and wash everything in a wonderful washer and the very purest of waters. Then we remove the excess moisture, and return your bundle damp, everything ready to hang up to dry. This service gives you clothes thoroughly sweet and clean and relieves you of the hardest work of wash day.

Economy Steam Laundry

607 Bridge Street

Low Prices on Furniture

Our aim is to furnish homes neatly, artistically and economically. We want you to inspect our stock of Home Furniture. You will be pleased with the reasonable prices and surprised at the large and varied stock we carry. We are agents for Simmons Beds and Mattresses.

Be sure to see us before deciding on your furniture purchases. Country orders packed and shipped free.

SMITH & CHAMPION "THE BETTER VALUE STORE" 1420 DOUGLAS ST. LIMITED

AUTO SMASH CAUSE OF DEATHS OF TWO

Everett, Wash., July 28.—Trapped under a wrecked automobile which caught fire, Miss Doris Chambers, twenty, of Seattle, who was driving the machine, was burned to death early yesterday morning and her companion, Norman Garnifre, also of Seattle, was so badly burned that he died five hours later in a hospital here.

The accident occurred at a railroad crossing three miles south of Grante Falls, where the couple had attended a dance. Coroner C. H. Fickel said Miss Chambers was driving very fast nd in taking a curve in the road wrecked the machine.

ECZEMA You are not experimenting when you use Dr. Chase's Ointment for Eczema and Skin Irritations. It relieves at once and gradually heals the skin. Sample box Dr. Chase's Ointment free if you mention this paper and send 2c. stamp for postage. 60c. a box; all dealers or Edmanson, Bates & Co. Limited, Toronto. (ANY-1)

Victoria Daily Times

MONDAY, JULY 28, 1924

Published Every Afternoon Except Sunday by
THE TIMES PRINTING AND PUBLISHING COMPANY, LIMITED
Offices: Corner Broad and Fort Streets

Business Office (Advertising) ..... Phone 1090
Circulation ..... Phone 3345
Editorial Office ..... Phone 45

SUBSCRIPTION RATES
To France, Belgium, Greece, etc...$1.00 per month
City delivery .....$1.00 per month
By mail (exclusive of city)—Canada, Great Britain and United States..$6.00 per annum

GERMANY'S WEALTH

ACCORDING to a study just completed by the research department of the Bankers Trust Company of New York, the wealth of Germany to-day is about $55,000,000,000. This figure is arrived at by making allowance for territorial losses imposed by the Versailles Treaty, the fact being kept in mind that, while some of this territory was agricultural and not highly productive, yet the loss of Alsace-Lorraine carried with it very large resources of iron ore and potash and industrial works of considerable magnitude, while the occupation of the Saar basin had deprived Germany of extensive coal deposits. The fact also was taken into consideration that in losing part of Silesia, Germany lost many industrial plants and large iron and zinc deposits, and 42½ per cent of all the German coal lying within five hundred yards of the surface. Allowance was made also for the depreciation in buildings and structures and the decreased productivity of agricultural lands.

The accepted pre-war German estimate, that of Dr. Karl Helfferich, was 310 billion gold marks ($73,780,000,000). Sir Josiah C. Stamp, the well-known British statistician and economist, in an estimate made in 1919, raised this figure to $80,500,000,000 to make allowance for several items which he felt Dr. Helfferich had overlooked.

Dr. Helfferich, just before his death, in a special series of articles on Germany's finances contributed to The London Statist, estimated the present day wealth of Germany somewhat lower. Taking as a basic figure 200 billion gold marks, or say, $47,600,000,000, he reduced this amount by making allowance for diminished productivity of the intrinsic value of Germany's wealth. On this account he made a reduction of 50 billion gold marks, or $11,900,000,000, concluding that the present value of the German national wealth would amount to 150 billion gold marks, or about $35,700,000,000.

In view of the facts regarding Germany's industrial plants and the excellent condition of her railroads as given in the Dawes Report, the research department of the Bankers Trust Company is of the opinion that this last deduction of Dr. Helfferich is not fair, and therefore that the actual wealth of Germany to-day lies somewhere between his basic figure of $47,600,000,000 and the estimate independently made by the Trust Company of $55,000,000,000.

CANADA'S CLIMATE

THE Canadian delegates to the Congress of the Empire Commercial Travellers' Association which is now in session in London are proving themselves to be good advertising agents for Canada. With considerable vigor they have drawn attention to those newspaper reports which lead people to believe that the people of this country are required to bedeck themselves in heavy furs for the greater part of the year. They have also strenuously objected to the suggestion that all over Canada owners of automobiles have to replace their cars with sleighs in Winter so that they may be able to pass along city highways.

Many extraordinary ideas about Canada's climate prevail in Great Britain. Even those people who have relatives living in this country are unable to grasp the fact that climatic conditions over a very great part of the Dominion are considerably more agreeable all the year round than the conditions to which they have grown accustomed at home. It is easy to understand why little or no information would be gleaned from correspondence from relatives; there are usually more important matters than the weather to discuss and, except on rare occasions, there is little in the form of freakish behaviour of the elements which calls for anything but mere incidental mention.

Even Victoria and the Pacific Coast generally are included in the Arctic conception of those who have not the slightest idea of actual climatic conditions of this country. Some people are quite surprised to learn that we are not ice bound for six months of the year. Many of these extraordinary views, of course, will be dissipated by the pictorial representations of Canadian national life and the large amount of statistical data which may be studied in the Canadian pavilion at the British Empire Exhibition.

GROWING BUSINESS

STATISTICS dealing with the flow of grain by the western route indicate that the arrivals at Coast points over the Canadian National Railways alone up to July 24 were 17,378 cars as against 4,545 cars for the entire crop season of 1922-23.

It is highly probable, of course, that a smaller crop this year will be reflected in comparatively smaller business over the western route; but the figures so far demonstrate in the most convincing fashion that the open ports of this part of the Dominion have established their claim to and will ultimately take a great deal of the business which has hitherto gone over American railways to American ports when Eastern Canadian outlets have been in the grip of ice.

In this further development the success which attends the case of the Western provinces in the matter of freight rates is an important factor, for upon a more adequate adjustment depends the size of the movement of grain to this Coast.

THE LONG BOW

ACCORDING to a Daily Mail correspondent—specially sent to Italy to investigate the political condition of the country—"if by any mischance Mussolini were overthrown now, the effect would shake the whole of Europe and bring chaos and destruction perceptibly near."

No investigator can establish such nonsense. Let Mussolini have his due. His form of order and the general subjection of those who do not agree with him have obviously replaced a condition for which a very plastic Government was undoubtedly responsible. But syndicalism and communism had failed before Mussolini led his blackshirts to Rome. He saw his chance and rode through the wreckage of a half-hearted bid for a Soviet system. He took power as a dictator and he has so remained. When he makes his first big blunder—and every dictator is always on thin ice—he will be thrown out.

The Daily Mail, however, is anxious to be complimentary to Mussolini; but in imagining that his political downfall will throw Europe into chaos and destruction it insults Italy and Italian statesmen and loses its sense of proportion completely.

THE LURE OF EASY MONEY

POLICE discoveries in Montreal reveal that a clever band of international confidence men have been reaping a profitable harvest among the tourist population of the eastern metropolis.

Montreal is not the only place on this continent where these plausible gentlemen operate with success. At fairly frequent intervals the press of the country relates the usual account of how some trusting individual saw his way to a quick fortune by doing exactly as he was told by somebody whom he had never in his life set eyes upon.

There are still many of these trusting individuals with us. It is difficult to protect them. The lure of apparently easy money works quickly. In some cases the confidence gentleman himself almost gives the show away by his own amazement at the ease with which he works the trick.

Ask these easily duped people, however, to put their money into some sound investment, something which will give them comparatively good return without risk, a scheme to assist the development of the country, and they register an icy stare and wait—often to be neatly swindled at a later date.

South African politicians are much exercised over the release of former Boer General Maritz. They see in this action of the Hertzog Government a foretaste of what may come later. It will be interesting to watch events.

Liquor bottle labels is the latest automobile tourist craze. They are said to be ousting other stickers for wind shield decoration. These will be thirst producers when they cross the line.

Sir Robert Horne says that the rejection by the British Parliament of the preference proposals will be disastrous to the Dominions. He said this immediately Mr. Snowden had finished his budget speech; but nobody took him very seriously.

The Toronto Telegram suggests examination of automobile drivers as a means of finding out whether the person is safe to be allowed the use of public thoroughfares. It would be interesting to see what tests were proposed and the amount of realism that would have to be included for a fair trial of capacity under all circumstances.

BETTER FISH

From The St. John Globe

Local dealers and consumers are of the opinion that the sea fish this season is superior in taste and texture. The colder season has contributed to the healthiness of the fish, which are firm, and, as a rule, running larger in size.

HIDDEN MEANINGS

From The Toronto Globe

Nearly everybody who is not a lawyer will support Hon. Dr. Manion in his protest against a sentence in a bill containing 190 words. A sentence of such length could be made to mean at least a score of things by any studious legal mind.

TRIENNIAL PROGRESS

From The Stettler Independent

Optimism is the keynote in Alberta. One year or another may be unfavorable, but we are making steady gains every series of three or five years. The development of the province has been a case of the survival of the fittest, whether in agriculture or business. Gradually the farmers who are making good are adapting themselves to the problems that occur every year in their field. Occasional dry years must be expected and are being provided for.

DOGDAYS

Phoebus now prepares to enter
Leo's zodiacal lair;
Whence, with Sirius, he'll centre
On our heads his scorching glare.

Then the dogdays, sere and sultry,
Many ills may on us bring,
With their heats intense and sweltry,
And their hot breath withering.

Little ones should then be wary—
Turn from apples green away;
Dangerous 'tis to diet vary
While the dogstar bright holds sway.

Grown-ups also should be careful,
Prudence pays in every case
Most of all in dogdays fearful,
While, with Sirius, Sol doth race.

"Safety first" were then in order,
Thereon happiness depends;
Prudence e'er prevents disorder—
Fear of ills forever ends.

—Father Cassidy, Ottawa University.

Dr. Frank Crane On "The Superiority Complex"

(Copyright)

THERE has been a good deal said about the inferiority complex and it is doubtful whether it is not accountable for a good deal of the crime of passion and envy.

The murder of young Franks, however, in Chicago, reveals the possibilities of the superiority complex held by his murderers.

Both Leopold and Loeb were bright scholars and all the evidence seems to be that they considered themselves, particularly Leopold, as superior persons and far enough removed from the commonalty to regard them as merely subjects of experiment. Leopold had experimented considerably with birds, insects and lower animals, and seems to have regarded himself as a mere superior bystander in the affairs of men.

"It was the kind of thing there would be a thrill in and we wanted some easy money," said Leopold. "We made a few mistakes. I should have picked up my glasses. I didn't know I dropped them. We thought that we had the whole thing airtight, but it wasn't. That's all."

His companion in crime, Richard Loeb, has slowly slipped from his lofty pinnacle in the ethereal spaces of self-conceit. He is no longer the sure-footed, well-poised steeplejack, scaling the spires of a vagrant imagination and from them glancing downwards to laugh at the clumsy efforts of policemen bent on learning who kidnapped and killed Robert Franks. He seems to have lost his nerve and become jumpy.

The fact is that no one can separate himself from the human masses without perversion. No one can become the enemy of society without society taking its revenge upon him.

Two things seem to have been the operating motives of these boys, two things that are common enough: greed and the spirit of adventure. They were out for a prank and had come to regard the lives of their fellow human beings as of no account compared to their own amusement. And they thought they would make some easy money. Their case has broken down and their condition is pitiable. Even more pitiable is that of their relatives. Just as no man succeeds without carrying others up with him so no man goes down without carrying others down with him. The sufferings of the families of the two boys must be great.

The Expulsion of the Acadians

IT was on July 28, 1755, that the Governor signed the order which the Council at Halifax had passed the day previous for the expulsion of the French habitants of Acadia. Orders had been sent to the various French communities by the new and vigorous Governor, Colonel Lawrence, that forthwith the oath of allegiance must be taken, on pain of losing all right to the lands on which they were settled. For years the Acadians had refused this oath, constantly warned by the agents of the scheming French Government at Quebec and of the Court of France, and by their priests, that the taking of this oath would involve liability to military conscription against their fellow French. There was no excuse for this view, for the English had repeatedly given the opposite assurance, but the habitants were ignorant and the French Government was bent on using them as an auxiliary means in the recovery of Acadia. Governor Lawrence had only a thousand permanent troops in the whole country and they were scattered far and wide in small garrisons. There were more than ten thousand in the Acadian population. A great war was beginning, had already begun unofficially, and no risks could be taken, especially as fresh evidence was constantly coming to light of the intrigues of the French Court with the peasants, and of efforts to arm and arouse them. The Council decided unanimously on the harsh course which had been suggested ten years before and never put into execution.

Representative French from Annapolis, Pisiquid, Minas, Riviere and Canards had been called before the Council in session and asked, for the last time, whether they would take the oath, now demanded without any concessions regarding military service as had formerly been offered. They refused. Then, the official record proceeds:

"As it had been before determined to send all the French inhabitants out of the Province if they refused to take the oaths, nothing now remained to be considered but what means should be taken to send them away and where they should be sent to.

"After mature consideration, it was unanimously agreed that, to prevent as much as possible their attempting to return and molest the settlers that may be set down on their lands, it would be most proper to send them to be distributed amongst the several Colonies on the Continent (the English colonies on the Atlantic Coast of America), and that a sufficient number of vessels should be hired with all possible expedition for that purpose."

THE truth would seem to be that the British Governor had become tired of the French machinations among the peasants and of their twistings and turnings, was genuinely concerned lest there should be a rising, and had determined that one course, and one only would hold the country, and that that was ruthless deportation, and the substitution of Anglo-Saxons. Moreover, he had determined that they should not be allowed to remove just over the border and swell the number of combatants whom the British armies would soon be facing, or form a menace on his flank. The remarks of the delegates from Annapolis before the Council on July 25, confirmed his intention, for they said that if the King was resolved to force them to leave their lands, they hoped that they would be given time necessary to move away. Plainly, they were either already decided or about to decide to leave of their own accord. Hence, in Lawrence's opinion, the need for utmost secrecy and swift action. They should be dispersed among the English Colonies and thus rendered militarily harmless.

It is impossible to acquit Governor Lawrence of a certain duplicity in this affair. He would seem to have made up his mind previously that deportation was inevitable, and his whole last dealings would seem to have been for the purpose of legally putting the habitants flagrantly in the wrong. He appears not to have wanted them to take the oath now and so make it legally impossible for him to deport them. Therefore he insisted in the full and regular oath feeling reasonably certain that they would refuse, as they did.

Under the extraordinary conditions, perhaps the Great Expulsion was necessary, but it could be only at best a harsh, brutal measure. The arrangements were totally inadequate. There were ships enough, but the imagination of the Council did not stretch to what the attitude of the populations of the other British colonies would be toward these exiles, nor to where they would be settled, nor how sustained. It was enough for Lawrence and his advisers to get them away.

3

days left in which to order your Winter's Coal at the reduced price.

Save money by ordering today, but be sure that it's

KIRK'S Wellington

"It does last longer"

KIRK COAL CO., Limited

1212 Broad St. Phone 139

MAYBLOOM TEA

The Triumph of Export Tea Blending
Sold by Grocers throughout Canada

Other People's Views

Letters addressed to the Editor and intended for publication must be short and legibly written. The longer an article the shorter the chance of insertion. All communications must bear the name and address of the writer, but not for publication unless the owner wishes. The publication or rejection of articles is a matter entirely in the discretion of the Editor. No responsibility is assumed by the paper for MSS. submitted to the Editor.

THE STAFF OF LIFE

To the Editor:—A year ago, about this time, we were achieving some notoriety, gratuitious and otherwise, on the subject of wine. May I at this juncture claim a little space in which to animadvert on the question of bread?

The latter subject should probably have taken first place in my consideration and the former would have then followed naturally in its due time and order. However, it is often difficult in this life to refrain from placing the cart before the horse!

From time to time, during the past thirty years to my knowledge vigorous thrusts have been made against the prevalent use of white bread by men high up in the biologic, chemic and hygienic spheres of human activity, and many distinguished physicians and surgeons have unequivocally condemned the modern method of milling from which our "patent flours are produced, because, to their certain knowledge, such flours are detrimental to the maintenance of the stamina and vigor of the race subsisting upon the bread made therefrom.

And further: These men are not only pointing this out, but also hinting strongly that as nature invariably abhors a vacuum—so in this instance, too—the loss to the consumer of the essential parts of the grain deleted in this milling process (i.e. the germ, husk, etc., including the invaluable proteins and vitamines contained therein) is being filled with autotoxins, and this, in their opinion, is the root cause of some of our most difficult and incurable diseases, as cancer for instance.

How many of your readers took serious thought and thoroughly digested the article on this subject on page sixteen of your last Saturday's issue? And if not—why not?

Sir John Arbuthnot Lane of London, Eng., (I think this should read Sir William) is at the very top of the ladder in his profession. A C.B., M.B., F.R.C.S., consulting surgeon to Guy's Hospital and to the hospital for sick children in Great Ormond Street. His publications on surgery and anatomy are highly valued, as also others dealing with the operative treatment of fractures, cleft palates, etc. I believe this renowned surgeon is Canadian by birth. Fort George, N.B., having the honor. And it is not because there happens just now to be another crusade on in England against the use of white bread that he has spoken out. He has done so again and again in the past, and as already stated, many other leading men in the scientific world have done likewise.

Such men have no private interests to serve or personal axe to grind in so doing. Their sole motive must be conceded to be their earnest wish for the highest welfare of their kind and their strong conviction of a necessity for change from white to brown bread from white "patent flour" to the whole meal flour.

I am not going to enter into details of the various reasons why such a change as advocated is really necessary. To so do would be writing your article over again and more.

If, when once the attention is directed to a subject like this, the interest is not sufficient to impel the individual to search below, dig up, and to take action corresponding to his place and power in the body-politic, then nothing written will avail. I would merely act. Is there anything in the world better worth taking care of than the vitality, vigor and stamina of the Anglo-Saxon race? Devitalized food, such as white flour and bread, is one of the roads leading on to a C3 population.

White bread is too much like a white lie, in fact lacking those essential elements which go to make up the perfect blend of truth and honesty. And, in having been robbed of these there remains only a perfect counterfeit, which, in other things besides bread the public is taught to prefer to genuine currency.

Why has not the Government taken action or at least instituted a full enquiry into this whole question here now, and not in Britain only, but in Canada and elswhere? What is a government for if not to make use of such scientific information as these men possess and expound when touching upon a question so vital to the nation's higest interests as this, viz.: The virility of its manhood and womanhood?

The Pure Food Act is a poor thing. It protects us from adulterates, but not against substitutes, and leaves out of control entirely the elimination of any essential or desirable part of the whole in the process of manufacture, the absence of which may not afterwards be easily detectable except by analytical chemists.

Of course such manufactured comestibles are still "pure" within the meaning of this Act as witness flour (white) which in the process of manufacture is robbed of several of its most valuable constituents as a human food.

The Pure Food Act is like unto many of our other acts in one respect. They are remarkable for the conspicuousness of their lob-sidedness. The Stray Log Act for instance shoots to ribbons the beachcomber's ancient and time-honored rights, retains property rights in the log or logs, but does it compel the owner to keep his logs cleaned up on the people's beaches? It is passing strange that our legislators in the past all seem to have been blind in one eye!

When I entered this country over thirty years ago there were at that time lots of stone flour mills and wind mills throughout the northwest. Better and more nourishing, wholesome bread and pastry than I got then in the West I have never seen before nor since. It was wonderful. Since those early years and the advent of "improved modern methods of milling" I have noticed a marked deterioration in quality, and I know why.

But matters are really worse than they seem. Bread, i.e., ordinary bread as supplied throughout Canada to-day is much inferior to similar bread as obtained in England. Again: Irrespective of the question of quality the quartern loaf (four pounds) costs 9d., the half loaf (two pounds) costs 4½d. Whereas here to-day the sixteen-ounce loaf (one pound) costs 9 cents!

There appears to be a hiatus in the figures of cost given towards the conclusion of your article. Bread in Canada, besides being inferior in quality, costs double the price it does in England. This is a strange condition for the reputed premier wheat producing country of the world to be in!

Mr. Editor, there appears still to be something rotten in the State of Denmark!

J. STAFFORD.

July 27, 1924.

See Rose and See Better

Glasses Are Inexpensive

Those who suffer from chronic headache would gladly pay the entire cost of our services (which includes glasses when required) for a single week's freedom from this annoying and nerve-trying trouble. Yet there are many who go on with their headaches because they fear to even ask the cost of permanent relief.

Consultations are free and the finished glasses will cost you as low as $4.50

J. ROSE

Opthalmic Optician
1013 Government St. Phone 3451

Coal

Best Wellington

Lump, per ton.....$11.75
Nut, per ton $11.25

Victoria Fuel Co., Ltd.

1203 Broad St. Phone 1377
A. R. Graham E. M. Brown

MOOSE PICNIC AT BEAVER LAKE

The annual picnic of the Loyal Order of Moose was held at Beaver Lake with an attendance of about 350. During the day the Moose band enlivened the proceedings with numerous selections which added considerably to the day's enjoyment. The results of the various events are as follows:

Boys under four—1, Ockwell; 2, McKay; 3, Campbell.

Girls under four—1, Gladden; 2, Johns; 3, Cameron.

Boys under six—1, Butterworth; 2, Belton; 3, Cameron.

Girls under six—1, Leach; 2, Cameron; 3, Ward.

Boys under eight—1, Girton; 2, Shaw; 3, McIntyre.

Girls under eight—1, Chivers; 2, Sparkes; 3, Mason.

Boys under ten—1, Leacy! 2, Girton; 3, Currie.

Girls under ten—1, McMillan; 2, Sparkes; 3, Robertson.

Boys under twelve—1, McMillan; 2, Pearce; 3, Jack.

Girls under twelve—1, Prinn; 2, Ward; 3, McKay.

Boys under fourteen—1, Hogarth; 2, Robertson; 3, McMillan.

Single ladies—1, Miss Ingelson; 2, Miss Pearce; 3, Miss Brockington.

Legionairies, ladies—1, Mrs. Morry; 2, Mrs. Williams; 3, Mrs. Florence.

Single men, first race—1, B. Nex; 2, T. Brown; 3, J. Florence.

Single men, second race—1, F. Moutton; 2, T. Mitchell; 2, B. Essler.

Married ladies, first race—1, Mrs. Morry; 2, Mrs. Williams; 3, Mrs. Girton.

Married ladies, second race—1, Mrs. Matthews; 2, Mrs. Campbell; 3, Mrs. Taylor.

Married men, first race—1, Chivers; 2, Morry; 3, McIntyre.

Married men, second race—1, Matthews; 2, Rose; 3, Ramsdale.

Married men, over forty—1, Pearce; 2, Brockington; 3, Boulton; 4, McIntyre.

Bandsmen only—1, Hayward; 2, Isbister; 3, Watkins.

Three-legged, girls—1, Ward and Ward; 2, Chivers and Robertson.

Three-legged, boys—McIntyre and Bossom; 2, Pearce and Currie.

Sack race, boys—1, Robertson; 2, Girton; 3, Bossom.

Sack race, girls—1, Wood; 2, McKay; 3, Prinn.

Three-legged novelty, girls — 1, Ward and Ward; 2, Storey and Butterworth.

Thanks are extended to the various firms and members of the order who kindly donated the valuable numerous prizes.

YOUR aim is dependently entirely upon the condition of your eyes. Here you will get the lenses that will benefit your sight and the style of glasses that will look right.

Victoria Optical Shop

1027 Douglas St. (Campbell Block) Phone 1823
GORDON SHAW, Registered Optometrist

"Your score in life is as good as your aim—it can be no better."

Says Mr. Foresight

FLORSHEIM THE SHOES FOR WELL DRESSED MEN

Modern Shoe Co. 1300 Government St. Phone 1856

Valuable minutes

IN THE few minutes required to run your eye over these advertising columns, you may learn of something that will serve your convenience for years.

Rather valuable few minutes!

You aren't spending time when you are reading advertisements. You are saving both time and money. Each day advertisers help you to compare values and prices. They tell you where you can secure the best and most serviceable at lowest cost.

Advertised goods are more dependable than goods unadvertised. They must be exactly as claimed. They can't afford to be otherwise.

Make a daily habit of reading the advertisements. It pays.

Mistakes in buying are costly—avoid them by reading advertisements

DAVID SPENCER, LIMITED

Store Hours: 9 a.m. to 6 p.m.; Wednesday, 1 p.m.; Saturday, 6 p.m.

Ready-to-wear Bargains For Tuesday Selling

Its July Now—Almost August, and how many things there are to sell in the Ready-to-wear before Thursday night, the last day of the July Sale. No Garments carried over from one season to another, is the policy we endeavor to carry out. No matter how new or how good the styles, out they go before the end of the selling season arrives, although it is the height of the season for wearing them.

Our Remaining Stock of Girls' Khaki Apparel

Must be Cleared Out at Once—All Reduced

Khaki Denim Combination Overalls, made with bib and shoulder straps. They consist of middy buttoned to bloomers, the middy has long sleeves, the overalls are ankle length. For the ages of 14 to 16 years. $4.50 values for **$3.50**

Khaki Denim Suits for ages of 12, 14 and 16 years. Middy and bloomers. The middy has sailor collar, long sleeves and belt and finished with red lacing. Regular $4.50 value for **$3.50**

Heavy Khaki Denim Overalls, made with long legs, and suitable for the ages of 14 to 18 years. Regular $3.50. On Sale for **$2.50**

Khaki or Blue Denim Overalls for girls. "Jane Dandy" brand. Made Dutch style with short sleeves and ankle length. They have a red trimming around neck, sleeves and waist, for the ages of 2 to 8 years. $2.50 value for **$2.00**

—Children's, First Floor

Cotton Underwear for Girls' Summer Wear Priced To Clear Quickly

Girls' Slipover Gowns with round necks and trimmed with embroidery on neck and sleeves; sizes for 12 to 14 years. July Sale ..... **89¢**

Girls' White and Colored Floral Crepe Gowns in assorted patterns, slipover styles; shades mauve, white, maize and pink; for the ages of 6 to 10 years. July Sale.... **$1.25**
For the ages of 12 to 15 years. Sale Price..... **$1.45**

White Gowns in slipover styles, of fine lawn or cotton. They are trimmed with fine lace or embroidery and finished at neck with dainty bow or pink or blue ribbon; sizes for 2 to 5 years, with round or square necks; values to $1.75. July Sale ..... **89¢**

Children's White Cotton Drawers trimmed with embroidery or lace; lose or tight knee; sizes for 2 to 6 years. July Sale ..... **35¢**

—Children's, First Floor

Children's Sweater Coats and Cardigans, $2.75, $3.95 and $4.95

Children's All-wool Coat Sweaters, with collar made to fasten close to the neck or in Tuxedo styles. These are very neatly finished with belt and pockets and are shown in sizes for the ages of 2 to 14 years. Regular $4.95 value for **$2.75**

Brushed Wool Cardigans of a superior grade; for the ages of to 14 years. These are shown in shades of brown, camel and fawn. Most exceptional value at **$3.95** to **$4.95**

—Children's, First Floor

Knit Underwear for Women and Children

Women's Vests in slipover styles, Summer weight cotton, with fancy lace yokes, fancy beadings; sizes 36 to 44. Regular **65¢** for ..... **50¢**

Women's Summer Weight Vests, slipover styles; shoulder straps, fine knit, short sleeves and no sleeves; sizes 36 to 40. Each, **35¢**

Women's Summer Weight Cotton Vests, with bias tape top, in flesh and white. Also with fancy hand-crochet yokes; sizes 36 to 48. Each ..... **65¢**

Children's Summer Cotton Vests, slipover styles, fine knit, short and no sleeves; for 4 to 12 years. Special, **3** for **$1.00**

—First Floor

Exceptional Corset Values

"Treo Hip" and Hose Supporters, made of pink broche, with wide insets of elastic over hips; clasp down front and four hose supporters **$2.25**

Elastic Panel Corset, of elastic and satin striped batiste, made with low bust and long over back; four hose supporters; lightly boned at **$2.95**

All-Elastic D & A Model Wrap-around Corset, good weight with reinforced front and lightly boned, at **$3.50**

"Treo" Semi-Elastic Corset, made of strips of pink broche and surgical elastic; wrap-around style. They are lightly boned, have four hose supporters, low bust and long skirt, a pair **$5.50**

"Treo" Knitted Elastic Girdle, new model, in all-elastic wrap-around corset; fourteen inches long. Has reinforced front and hose supporters, each **$5.50**

—Corsets, First Floor

Misses' and Women's Afternoon DRESSES

Must be Cleared Regardless of Their Real Worth

$12.98, $16.98, $19.98

Every dress is worth greatly more than the Sale Price. And every one up to the moment in style and finish. This is your opportunity to get a dress at a great bargain, for afternoon wear.

Dresses of taffeta, silk crepe prints, tricotines, poiret twells and wool crepes. The colors and color combinations are very attractive, the trimmings exceptionally smart. They have three-quarter or long sleeves, the neck boat shaped or collared and finished with braid or embroidery. On sale, each **$12.98**

Dresses of georgette, Canton, satin crepe, crepe de Chine, taffeta, vella vella, wool crepe, poiret twill and tricotine. The dresses are beautifully trimmed and finished with fancy buckles, picot stitching, ribbon, braid and embroidery. All popular shades and combinations; sizes 16 to 44. Values to $35.00 for **$16.98**

Dresses for afternoon or semi-evening wear, made of Canton, georgette, crepe, chiffon velvet, tricolette and poiret twill. These have long, three-quarter or elbow sleeves. Designed in straight lines and coat styles; sizes 16 to 48. Values to $42.00 for **$19.98**

French Beaded Over-blouses

Values to $25.00 will be sold for

$13.95

This is one of the greatest bargains in distinctive, fine quality Blouses, we have offered for years. The blouses are of finest crepe de Chine, most beautifully beaded; and the very latest in style. These we were fortunate in purchasing at a great concession in price, and are now giving our customers the privilege of participating in the bargain.

Overblouses of crepe de Chine, in long straight model or jacquette style. The necks are round or "V" shape, the sleeves short or three-quarter length. Each is very prettily beaded in contrasting shades and in many pretty designs. Shades are navy, royal, brown, jade, rose, Saxe, grey, fawn, apple green, cinnamon, orange, white and coral. They are really wonderful value at..... **$13.95**

See them in the Mantle Department.

—First Floor

Of Interest To Tourists

Our stocks of English-made Goods are now complete, offering great opportunity to the tourist who desires to secure the best in woolen underwear, hosiery, suits for men or women, or English-made boots.

Skirts in Smartest Styles Suitable For Sports or Vacation Wear

Priced for Complete Clearance at $5.95 to $15.95

Wool Crepe Skirts with bodice tops, very neatly made and shown in shades of sand, white, cocoa, navy and black; sizes 16, 18, 20. Each **$5.95**

Skirts of Cream Flannel and Wool Delaine, with knife or accordion pleating, also wrap-around styles. Sizes 28 to 38. At **$6.50** to **$11.75**

Sports Skirts of best material, in the latest popular shades, checks and stripes, pleated and plain wrap-around effects with accordion pleated godet at side, pleated side panel bound with silk; all sizes. Each, **$6.50** to **$13.95**

New Pleated Skirts of white Kayser silk, wool crepes, French flannel and French serge. They have bodice top or waistband. A few novelties carrying out the prevailing mode in black and white; assorted sizes. At **$7.95, $8.50, $11.95** and **$15.95**

—Skirts, First Floor

Women's and Children's Shoes For End of July Clearance

Women's White Canvas Oxford Shoes, with rubber heels. Regular $2.95 for **$1.95**

Women's White Canvas Strap Pumps, with leather soles. Regular $3.45 for **$2.45**

Children's Crepe Rubber Sole Sandals of brown or white canvas.
Sizes 11 to 2, pair.... **$1.35** 4 to 10½ **$1.25**

Misses' Brown Canvas Running Shoes; sizes 11 to 2. A pair **$1.00**

Women's First Quality Boudoir Slippers; brown and black kid and colored suede; all sizes. A pair **$1.45**

—Shoes, First Floor

Cool Muslin Wear for Women

Princess Slips of white cotton with strap shoulders and trimmed with lace or embroidery. Each, **$1.39** and **$1.69**

Satinette Slips, in white and colors, with hemstitched top and strap shoulders; neat, well-made garments **$1.98**

Slips of fine white broadcloth, shadow proof. Garments you will appreciate at the price. Each **$3.75**

Petticoats of fine cambric, lace trimmed, or with embroidery flounce. Clearing at **$1.25** to **$3.95**

Women's Crepe Bloomers, with double elastic knee and shown in shades of mauve, pink, peach, white; plain colors and floral designs. Clearing at **85¢, $1.25** and **$1.49**

Bloomers of crossbar dimity, with double elastic at knee. Shades are peach, orchid, white and pink. Each **$1.25**

Satinette Bloomers in a variety of bright and dark shades. **$1.50, $2.25** **$2.50**

Step-ins of mercerized mull, novelty crepe and dimity; all sizes. Clearing at **89¢** to **$1.65**

Dainty Combination Set, comprising vest and step-ins, of novelty crepe or crossbar dimity. A suit, **$3.45** to **$4.75**

Envelope Chemise of fine nainsook and mull, hemstitched or lace trimmed. A suit, **95¢** to **$3.95**

Drawers of fine nainsook, trimmed with lace and embroidery or plain tucked frill. From **39¢** to **$2.50**

Crepe Gowns in a variety of styles; plain colors and novelty designs. From **$1.49** to **$3.95**

—Whitewear, First Floor

Three Big Values in Blouses $2.98, $3.95, $7.50

Out-size Blouses, made of voile, crepe de Chine, pongee and habutai silks. They are handsome blouses, designed with convertible or Tuxedo collars and neatly trimmed with tucks or embroidery and lace. The sizes range from 45 to 57. Values to $6.50 for **$2.98**

Blouses of finely woven pongee of good texture. They are in neat, tuck-in styles; have Peter Pan or convertible collars, long sleeves with link cuffs; natural shade only. These are suitable for general Summer wear and are great value; sizes 36 to 44. Each, .. **$3.95**

Overblouses of spun silk, high grade and in attractive styles. They have the popular Robespeirre collar, long sleeves with turn-back cuffs and are finished with band at bottom; natural shade only; sizes 36 to 42. Will be cleared at **$7.50**

—Blouses, First Floor

All Our Khaki Apparel For Women Must Be Cleared

Overalls of Khaki Drill, ankle length, with bib and two pockets; sizes 34 to 44. A suit, **$1.98** and ... **$2.98**

Two-piece Suits, consisting of blouse and pants of ankle length. The blouse has convertible collar and long sleeves; sizes 34 to 44. Very neat and practical. Excellent value, a suit ..... **$3.75** to **$4.50**

Khaki Drill Suits, consisting of coat and bloomers. The coat is in belted style and has patch pockets. The bloomers have two pockets and button at knee. Very neat, a suit **$6.50**

"Hiking" Pants of tweed or khaki drill, some made with cuff knees, others lacing. Excellent values at **$5.95** and **$6.95**

Riding Breeches of khaki gaberdine and drill. These are neatly made, are laced at knee, and shown in all sizes. A pair **$3.50** to **$5.00**

Norfolk Coats of khaki gaberdine. These have corduroy collars, patch pockets, are neatly belted and finished with buckles. On sale for **$7.50**

—Mantles, First Floor

Hardware and China

22-piece China Tea Sets in a floral decoration; 6 cups and saucers, 6 tea plates, 1 cake plate, 1 sugar, 1 cream. On sale for **$5.75**

Johnson's English Semi-porcelain Dinnerware, Sultana pattern open stock—

97-piece Dinner Set. Special at **$25.00**

52-piece Dinner Set. Special at **$13.50**

Hand-painted China Cups and Saucers in a floral decoration. Regular 50c, for ..... **29¢**

White and Gold Band China Egg Cups, dozen ..... **50¢**

Lacquered Tea Trays, green and gold. Special ... **69¢** and **79¢**

13-Quart Aluminum Preserving Kettles, high grade. Special at, each **$1.98**

Screen Doors in a highly polished wood with panel bottom; sizes 2.8x6.8, 2.10x6.10 and 3x7 feet. Regular $4.45. On sale for **$3.49**

Aluminum Daisy Tea Kettles quick boilers. Special at **$1.35**

No. 32 Screen Doors, sizes 2.10 x 6.10 and 3 x 7 feet. Regular $3.45. On sale, with fittings at, each **$2.95**

—Lower Main Floor

Fresh Meats—Cash and Carry

Pickled Pork Hocks, per lb. **8¢**
Sirloin Steak, per lb. ..... **25¢**
Round Steak, per lb. ..... **17¢**
and ..... **15¢**
Oxford Sausage, **3** lbs. for **25¢**
Lean, Boneless Stewing Beef, at **3** lbs. for ..... **25¢**
Mince Steak, **3** lbs. for... **25¢**
Blade Bone Roasts, per lb. **6¢**
Pork Steaks, per lb. ..... **15¢**
Mutton Steaks, per lb. ... **25¢**
Veal Steaks, per lb..... **25¢**
Shanks of Beef, half or whole, per lb. ..... **3¢**

Regular Counter—Delivered

Flank Steak, special, per lb. ..... **15¢**
Little Pig Pure Pork Sausage, per lb. ..... **25¢**
Pork Chops, per lb. ..... **25¢**
Centre Cut Shanks, per lb. **10¢**

—Lower Main Floor

GROCETERIA SPECIALS

Milk Bone Dog Biscuits, per pkt. ..... **25¢**
Premier Diabetic Flour, per pkt. ..... **15¢**
Astley's Self-raising Flour, per bag..... **15¢**
Alber's Buckwheat Flour, per pkt. ..... **40¢**
Robin Hood Porridge Oats, per drum..... **13¢**
Swansdown Cake Flour, per pkt. ..... **40¢**
Quaker Corn Meal, per pkt. ..... **15¢**
Quaker Hominy Grits, per pkt. ..... **15¢**
Herring in Tomato Sauce, per tin ..... **4½¢**
No. 1 Ground Rice, per 3-lb. bag..... **25¢**
Aunt Jemima's Pancake Flour, per pkt. ..... **20¢**
Quaker Rolled Oats, per pkt. ..... **13¢**
Dentimeal, per pkt. ..... **30¢**
Post's Bran Flakes, per pkt. ..... **16¢**
Tillson's Health Bran, per pkt. ..... **20¢**
Ry-Krisp Health Bread, per pkt. ..... **50¢**
Wheatens, per pkt. ..... **34¢**
Eagle Lobster, ¼'s, per tin ..... **24¢**

Notice to Campers

We deliver three times a week to all districts within a radius of twenty-two miles from Victoria. Our rural delivery truck is fitted with refrigerator, making it possible to deliver meats, butter and such commodities in the freshest condition. Order your requirements by phone or from our rural drivers.

Provision Counter Specials

Spencer's Fresh Creamery Butter, per lb. ..... **35¢**

Spencer's Boneless, Pickled Pigs' Feet, per scaler ... **33¢**

Spencer's Own Beef Dripping, per lb. ..... **11¢**

Spencer's Superior Brand Butter, per lb. ..... **50¢**
Spencer's Prime Brand Butter, per lb. ..... **45¢**
Spencer's Springfield Butter, per lb. ..... **39¢**
Spencer's Pure Lard, per lb. **17¢**
Spencer's Bride Bacon, sliced, per lb. ..... **45¢**

Spencer's Standard Side Bacon, in the piece, per lb **24¢**

Spencer's Own Ayrshire Roll, lb., **40¢** and ..... **35¢**
Spencer's Standard Back Bacon, sliced, per lb. ..... **40¢**
Spencer's Pride Peameal Bacon, half or whole, per lb. ..... **35¢**

In the Delicatessen Section

Spencer's Own Boiled Ham, per lb. ..... **50¢**
Spencer's Own Roast Pork, per lb. ..... **50¢**
Spencer's Own Roast Veal, per lb. ..... **65¢**
Spencer's Own Cooked Ox Tongue, per lb. ..... **85¢**
Spencer's Own Baked Loaf, per lb. ..... **30¢**
Spencer's Own Jellied Lamb's Tongue, per lb. ..... **60¢**

DAVID SPENCER, LIMITED

Snowflake Flour
49-lb. sack for $1.95

Economy Jar Caps, per carton ..... 34¢	Baker's Famous Potted Meats, 4 tins ..... 25¢
Economy Jars, doz. pints $1.30	King Oscar Sardines, tin... 19¢
Doz. quarts $1.50	Puffed Rice, pkg..... 17¢
Fine Table Salt, sack ..... 5¢	Puffed Wheat, pkg..... 13¢
	Malt Extract, lb. ..... 30¢
Shoulder Lamb Chops, lb. 33¢	Fresh Stewing Lamb, lb... 15¢

H. O. KIRKHAM & CO., LTD.
Grocery Phones, 178 and 179 Fruit Dept., 5523 — 612 Fort St. — Meat Dept., 5521 Provision Dept., 5520

Canada's Train de Luxe
Fastest Train Across Canada

Vancouver to Toronto (86 hrs.)
Vancouver to Montreal (90 hrs.)

All sleeping-car equipment, including compartment and observation car. Saves a business day each way.
No extra fare

For information regarding tickets and reservations apply at TICKET OFFICES:
Wharf: Belleville St., or 1102 GOVERNMENT ST.

Canadian Pacific Railway

Your Linen Will Wear

Much longer if laundered by a modern, well-equipped Steam Plant.

Our equipment and our "New Method Way" are designed to do the very finest work with the least possible wear to the garment.

LADIES' DAINTY LINGERIE is given special attention. Our service is prompt and our charges are reasonable.

TRY OUR SERVICE
Phone 2300

New Method Laundry
Limited
1015-17 NORTH PARK STREET
Down Town Office, 1115 Douglas Street

For the Holidays

When you travel be sure to carry your personal effects safely and cleanly in a trunk you can depend on. We carry a complete assortment of Trunks, Suit Cases, Hand Bags and Ladies' Novelty Cases. Prices to suit every person.

Jas. McMartin
716 Yates St. Phone 1278

Many Years of Satisfactory Service
THE COLBERT PLUMBING & HEATING CO. LTD.
PHONE 552
755 BROUGHTON ST.

Spring's Smartest Shoes
MUTRIE & SON'S
1201 DOUGLAS STREET

YOUR HEALTH

CHEERFULNESS A BIG AID IN PERNICIOUS ANEMIA

By Royal S. Copeland, M.D.

Pernicious anemia is a disease not often recognized until an advanced stage has been reached.

Many person know they are sick and often know what the trouble is, yet do not seek medical aid for any of a number of reasons. Sometimes it is because they fear the doctor's diagnosis or the probability of an operation or because some neighbor has suggested a certain remedy found helpful in another and similar case.

In pernicious anemia the sufferer is conscious of being below par, of having difficulty in doing the daily work and of being extremely irritable. Despite this he may be unwilling to see a doctor because there are few, if any, other symptoms of illness than I have mentioned.

Pernicious anemia is found as an accompanying condition in certain other diseases. It is an affection of the red-blood cells and the marrow of the long bones brought about by some toxic condition.

The symptoms of this trouble are somewhat indefinite. Until the disease has reached an advanced stage they are barely noticed.

Then appear in rapid succession—loss of weight, palpitation of the heart, marked shortness of breath, swelling of the limbs and perhaps of the face and finally a general feeling of ill-health, making it difficult for the affected person to do his work. In certain cases there is no loss of flesh. On the contrary, the fat lies in thick folds on the abdomen, chest and over the ribs. The character of this fat is flabby—that is, it may be picked up between the fingers with the greatest ease.

The color of the skin changes from the natural healthy color to a sort of yellow. The veins stand out through the skin showing their blue color. The conjunctiva of the eye and the tissues of the eyelids have a bleached appearance.

There are other changes which occur as the disease progresses, but these can be noted only by the physician after a physical examination and blood analysis have been made.

In the treatment of pernicious anemia, everything which would be fatiguing must be avoided. Long hours of work, long railroad trips, sightseeing, worry and anything else that uses up the energy must be forbidden.

Frequent rest periods should be insisted upon.

The diet should be nourishing and above all made appetizing. If any special foods are not to be taken the doctor will tell the patient. He will also prescribe the medication.

Greatest good in such case may be accomplished by helping the sufferer to be cheerful and to enjoy life as he finds it.

YES—
INGERSOLL Cream Cheese
goes farther

— IN WOMAN'S DOMAIN —

TENNIS DANCE TO BE GAY AFFAIR

Many Out-of-Town Visitors Expected at Thursday's Function

Many visitors from the neighboring cities are in Victoria this week for the annual championships of the B.C. Lawn Tennis Association, and the clubhouse on Fort Street will be the rendezvous of players and spectators each day. To provide the necessary relaxation from strenuous play, a number of informal social functions are being arranged by local hostesses.

The big social event of the week will be the dance arranged by the Victoria Lawn Tennis Club, with Mrs. A. E. Hodgins as general convener. This annual affair, which has come to be the most keenly-anticipated social function of the Summer months, is to be held at the Alexandra ballroom on Thursday evening. Heatons orchestra will supply the music. Tickets for the affair may be obtained from any of the following members of the committee: Mrs. Hodgins, Messrs. J. G. Brown, Nairn Robertson, Flett, Thomas Leeming and Carroll.

ORPHANAGE TAG DAY NETTED $1,470

Saturday's Appeal Met With Generous Response; Committee Grateful

Saturday's tag day in aid of the B.C. Protestant Orphans' Home proved a popular one with the public for the sum of $1,470.51 was collected, one of the largest amounts realized by this method in the past year. Of this sum $126.45 was collected by Joseph North.

It may be of interest to those who gave to know that Saturday's collection was made up in the following way: Odd silver, $17.26; coppers, $12.50; nickels, $181.00; ten-cent pieces, $520.00; twenty-five cent pieces, $420.00; fifty cent pieces, $140.00; cheques and bills, $179.75; total, $1,470.51.

Harry Maynard sent 100 pounds of sugar, two boxes of oranges, a pail of candy, one case of Sunlight soap, a twenty-pound tin of syrup and a box of fancy biscuits, while the city police department sent four sacks of flour.

The ladies' committee express their grateful thanks to all those who donated money or kind, the conveners and taggers and the press for invaluable assistance.

St. Paul's Tennis Team Has Splendid Match With Knox

A lawn tennis tournament was held on Saturday at St. Paul's lawn tennis courts, Esquimalt, between St. Paul's and Knox Church clubs. The courts were in first-class condition and ideal weather prevailed. Excellent tennis was witnessed by spectators. Following were the results:

Ladies' Doubles

Mrs. Gee and Mrs. Davie (Knox Church) beat Miss H. Parkinson and Mrs. Ellis (St. Paul's), 6-4.

Miss K. Parkinson and Mrs. Wilson (St. Paul's) beat Miss Baker and Mrs. Hamlin (Knox Church), 6-0.

Miss H. Stevens and Mrs. Elton (St. Paul's) beat Miss Vanstone and Miss Hamlin (Knox Church), 6-3.

Men's Doubles

A. Jones and V. Jones (St. Paul's) beat E. Knott and L. Huxtable (Knox Church) beat Elton and Kensington (St. Paul's), 6-3.

Cardwell and Gee (Knox) beat Prevost and Webster (St. Paul's), 6-1.

Huxtable and Hamlin (Knox) beat Hall and Lockley (St. Paul's), 6-3.

Mixed Doubles

Miss Vanstone and Gee (Knox) beat Miss Isbister and Lockley (St. Paul's), 6-1.

Miss Hamlin and Hamlin (Knox) beat Mrs. Elton and Wilson (St. Paul's), 6-2.

Mrs. Davie and Parfitt (Knox) beat Miss K. Parkinson and Kensington (St. Paul's), 6-3.

Mrs. Ge and Knott (Knox) beat Mrs. Webster and V. Jones (St. Paul's), 6-3.

Mrs. Wilson and Elton (St. Paul's) beat Miss Hamlin and L. Huxtable (Knox), 6-1.

Miss H. Parkinson and A. Jones (St. Paul's) beat Mrs. Davie and Plowman (Knox), 6-2.

Mrs. Ellis and Prevost (St. Paul's) beat Mrs. Hamlin and Cardwell (Knox), 6-2.

Miss Stevens and Webster (St. Paul's) beat Mrs. Gee and Plowman (Knox), 6-3.

Mrs. Davie and Huxtable (Knox) beat Miss Isbister and Hall (St. Paul's), 6-1.

ARE ON VISIT TO PACIFIC COAST

Mr. and Mrs. C. E. King, of Honolulu, Hawaii, arrived by the Ss. Niagara on Saturday. Mrs. King will be remembered as the promoter and owner of the M. Lester Dancing Academies, of Victoria, Vancouver, Honolulu, and recently of Long Beach, California. Mr. King is a prominent business man of Honolulu, having resided there for the past twenty-five years. Mr. and Mrs. King have brought their cars along and will first tour the island, and then motor by easy stages from Vancouver to Mexico.

They are guests at the Empress Hotel.

WAS HERE YESTERDAY

Her Excellency, Lady Byng, who recently returned from Europe, accompanied the Governor-General to Victoria for a brief visit to the Lieutenant-Governor and Mrs. Nichol at Government House. In the afternoon Lady Byng, and Mrs. Nichol enjoyed a drive as far as the Butchart Gardens, where they were graciously received by Mr. and Mrs. Butchart.

SOCIAL AND PERSONAL

Miss Mary Trowsdale, of this city, has been holidaying at Ladner, the guest of her aunt, Mrs. Arthur.

+ + +

Mr. and Mrs. W. A. Jameson, Foul Bay Road, are visiting on Pender Island as the guests of friends.

+ + +

Miss Nona L. Brooks of Denver, Colorado is visiting in Victoria and is a guest at the Balmoral Hotel.

+ + +

Mr. John C. Reade of Cowichan Station is a visitor in Victoria and is a guest at the Balmoral Hotel.

+ + +

Mrs. M. Lynch, son and daughter, of Vancouver, are the guests of Mr. and Mrs. Wyatt, 2338 Foul Bay Road.

+ + +

Mr. and Mrs. F. H. Kidd and Miss Marion Kidd of 231 Moss Street, are spending a week at Shawnigan Lake.

+ + +

Mr. and Mrs. Hugo Beaven, Oak Bay, have as their guest Mr. U. Sibbald of Prince Albert, Saskatchewan.

+ + +

Miss M. Fawcett of this city is holidaying at Ladner, B.C., as the guest of her cousin, Miss I. Fawcett.

+ + +

Mr. and Mrs. R. J. C. Smith, Faithful Street, are receiving congratulations on the arrival of a daughter on Saturday.

+ + +

Mr. and Mrs. John Day of Winnipeg are spending a week in Victoria and are guests at the Westholme Hotel.

+ + +

Mrs. Brian Combe of Yale Street, who has been visiting in Vancouver for the past ten days, returned home on Saturday.

+ + +

Mrs. Paget Ford left on Saturday for San Francisco, where she will spend a holiday with her son, who is a naval cadet.

+ + +

Captain and Mrs. Basil Combe and Miss Adele Combe, Verrinder Avenue, are spending a holiday in camp at the Lagoon, Esquimalt.

+ + +

Miss Beth Reid of Victoria has been visiting Mrs. E. M. Phillips and Miss Isobel Phillips at their Summer home at Crescent Beach.

+ + +

Miss Marion Jones of the nursing staff of the hospital at Juneau is spending a month's holiday in Victoria as the guest of relations.

+ + +

Mr. and Mrs. Edward Lowe of Berkeley, California are spending a two week's holiday in Victoria and are guests at the Empress Hotel.

+ + +

Miss Gertrude Blankievoort and Miss Helen Wetherby of Seattle were week-end visitors in Victoria and were guests at the Empress Hotel.

+ + +

Mrs. A. E. Hodgins, of Victoria was among the spectators at the finals at the Pacific Northwestern tennis tournament in Vancouver on Saturday.

+ + +

Mr. and Mrs. Aitkens of Winnipeg, who have been the guests of Miss Ozard, Gordon Head, for a few days are leaving to-morrow for Vancouver.

+ + +

Mrs. Dugald Gillespie returned home yesterday afternoon from Seattle where she has been the guest of Mr. and Mrs. Merrill for the past few days.

+ + +

Mrs. F. W. Jones, Rockland Avenue has as her guest her sister, Mrs. Mitchell-Innes of Calgary and her niece, Miss Mitchell-Innes, also of Calgary.

+ + +

Mrs. L. B. Mackenzie, Balmoral Hotel, is leaving to-morrow for Seattle where for the coming week she will be the guest of Mrs. Chisholm, Queen Anne Hill.

+ + +

Mrs. Yvonne Thompson, who has been the guest of Mr. and Mrs. Lee Acton, Niagara Street, for the past week, returned to her home in Vancouver on Saturday.

+ + +

Mr. Robt. Angus, B.A.Sc., accompanied by his two daughters, Elizabeth and Maud, of London, Ont., have been the guests of Mrs. D. Mason, Coronation Avenue.

+ + +

Mrs. E. H. Adams and Masters Ernest, Stewart and Bobbie Adams, of Vancouver, were the guests of Mrs. H. Gibson, at her Summer home at Shawnigan Lake.

+ + +

Mr. F. W. Warren, Mr. Wade and Mr. Pritchard, all of Trail, who have been visitors in Victoria over the week-end, are leaving to-morrow for a motor trip up the Island.

+ + +

Mr. W. A. Faris and Mr. Ross of Los Angeles, who have been on a motor trip up the Island, are spending a few days in Victoria and are guests at the Empress Hotel.

+ + +

Dr. George Davidson, rector of St. John's Anglican Church, Los Angeles, and Mrs. Davidson, who have been on a trip through Jaspar Park, are at present visitors in Victoria and are guests at the Empress Hotel.

+ + +

Mrs. W. Bell of Vancouver and Master Gordon Bell, who for the past week have been guests of Mrs. Bell's parents, Mr. and Mrs. T. Watson, Bowker Avenue, left yesterday afternoon for their home in Vancouver.

+ + +

Mr. Alec Babbit, assistant manager of the Bank of California, Tacoma, accompanied by his mother, Mrs. Babbit, who have been the guests of Mrs. Frank Adams, Balfour Avenue, over the week-end are returning tomorrow by motor to their home in Washington.

+ + +

Mrs. A. A. Harvey, of Marine Drive, Vancouver who has been the guest of Dr. and Mrs. F. M. Bryant for a few days has returned to her home on the Mainland. Prior to leaving for home, Mrs. Harvey and Mrs. Bryant motored to Alberni where they were guests for a short time.

+ + +

Mrs. J. M. Taylor of Los Angeles, accompanied by her daughter, Mrs. N. D. Hamilton of Los Angeles, arrived in Victoria on Saturday and are guests at the Empress Hotel. Mrs. Taylor and Mrs. Hamilton, who have been visiting Banff and Lake Louise, will remain in Victoria a week before returning to their home in the South.

+ + +

Mrs. Koon of Alameda, who has been the guest of her brother-in-law and sister, Mr. and Mrs. J. O. Cameron, Moss Street, for the past month left yesterday for Seattle en route to her home in the South. Mrs. J. O. Cameron and Mrs. D. O. Cameron accompanied Mrs. Koon as far as Seattle where they will spend a few days.

+ + +

A very pretty wedding was solemnized on July 24 at 10 a.m. at the Presbyterian Church, Qualicum Beach, by the Rev. Montgomery, between Mona Jessie, only daughter of Mr. and Mrs. F. D. Whitmee, Qualicum Beach, and William Mouat, only son of Mr. and Mrs. J. Robinson of Liverpool, England. The bride was prettily attired in white crepe de Chine and carried a beautiful bouquet of Ophelia roses and fern, and was attended by her mother. After the ceremony a reception was held at the Qualicum Beach Hotel. Mr. and Mrs. Wm. Mouat Robinson left on the noon train for Victoria, where they will spend a few days before leaving on the Princess Louise for Skagway, Alaska. On returning they will reside at 2492 Balsam Street, Kitsilano, Vancouver.

+ + +

Mrs. A. U. de Pencier entertained at See House, Vancouver, on Saturday afternoon at a tea in honor of Her Excellency Lady Byng. The tea table was centred with sweet peas and Mrs. Sillitoe and Mrs. A. McC. Creery presided at the urns, while Miss Nina De Pencier and Miss Diana Porteaus assisted in serving the guests. Those invited by Mrs. De Pencier were Mrs. W. R. Owen, Mrs. Sillitoe, Mrs. F. W. Brydone Jack, Mrs. Julius Griffith, Mrs. O. L. Boynton, Mrs. C. B. Clarke, Mrs. R. C. Knight, Mrs B. T. Rogers, Mrs. William Murray, Mrs. Denis Murphy, Mrs. W. J. White, Mrs. Aulay Morrison, Mrs. H. Vaughan, Miss Millicent Wright, Mrs. A. D. McRae, Mrs. Heathcote, Mrs. Barclay, Toronto, Mrs. Fred Sterling and Mrs. C. T. Henshaw.

+ + +

Miss O. K. Gawley, public health nurse at Sicamous, B.C., was honored by her many friends of Malakwa on Thursday evening last when she was presented with a beautiful gold wrist match and cut glass ornaments. The address, which was read by Rev. T. D. Barnett, who made the presentation, spoke of the splendid work done by Miss Gawley in the district. The speaker said that her warm, kindly personality had drawn around her a large circle of true friends whose thoughts and prayers would follow her as she carried on her noble work in another district. After refreshments the following took part in a musical programme: Mr. and Mrs. Watson, Mrs. Barnes, Mr. Wilcox, Mr. Cairns and Mr. Wendell. Miss Gawley expressed her gratitude to all present. Those present were Mrs. R. Wilson, Miss W. B. Barnes, Mrs. O. Sandstrom, Mrs. J. E. Le Beau, Mrs. L. Mitchell, Mrs. J. Ross, Mrs. L. Johnson, Mrs. and Jean Khury, Messrs. J. Wilcox, Pete Erikson, E. H. Erikson, J. Wendell, C. Le Beau, D. J. Le Beau, B. Alton, R. N. Brown, L. Le Beau, P. Sirley, W. J. Cairns, Mr. and Mrs. J. Watson, Mr. and Mrs. F. E. Blais, Mr. and Mrs. A. Anderson and Rev. T. D. Barnett. Miss Gawley was formerly public health nurse in Esquimalt rural district and is well-known in Victoria.

KING'S DAUGHTERS' FETE WEDNESDAY

Mrs. W. C. Nichol to Open Garden Party at "Arran"

Mrs. Walter C. Nichol will formally open the garden party to be held at "Arran," York Place, the residence of Judge and Mrs. McIntosh on Wednesday afternoon under the auspices of the King's Daughters.

The order comprises a band of women who for years have been working quietly and without ostentation in the interests of the sick and needy. Their funds they raise among themselves, except for their appeal to the public on the occasion of the annual daffodil tea, and Wednesday's fete marks a special effort to raise money to carry on their work.

An exhibition of Highland dancing will be given by three young girls, the Misses Ferguson, Wallace and Sharp, to the accompaniment on the bapipes played by Pipe-Major Cameron.

In addition to afternoon tea, ice cream, home cooking, home-made candies, novelties and other wares for sale, there will be a butterfly stall in charge of Mrs. R. B. McMicking, and Mrs. Gordon Kenning will have charge of the clock golf.

Junior Pupils of Miss Kate McGregor In Fine Recital

Miss Kate McGregor gave her closing recital Saturday evening in the B.C. Academy of Music. The junior class provided the programme, all the soloists with the exception of two, singing for the first time.

The first part consisted of a trio, "The Gondolier's Song," delightfully sung by three young students, Stella Jaynes, Phyllis Elliot and Rona Gilmer. Solos were also sung by the following: Mesdames Cookman and Shanks and the Misses Barker, Raven, Woodward and Browne. All sang with good breath control, and one could hear the warm overtones coming into the tone.

The second part was "A Flower Wreath Song Suite" by Marsh, given by a class of twelve girls, gowned in pastel colors and wearing wreaths.

The music was dainty and melodious throughout, and consisted of two choruses sung in fine style; three solos, "Forget-me-nots," "Daisies" and "Roses," sung by Rona Gilmer, Eva Mitchell and Norma Neville These young ladies had voices of good quality and sang with east. A duet, "Waterlilies," by Stella Jaynes and Phyllis Elliot was a real musical gem. A trio, "Ferns," by Mesdames Lloyd, Shanks and Fowler was well balanced, each individual voice heard distinctly, but blending well together, and a musical poem, "Sea-Mosses," by Mrs. Crawford Fennell, the able accompanist of the evening, was much enjoyed.

Under the careful tuition of Miss McGregor her pupils had memorized everything and sang the two choruses without the baton.

Kingston St. Net Team Scores Win Over Cedar Hill

In a return engagemeent on Saturday at the Kingston Street Tennis Club's courts the home club defeated the Cedar Hill Club by a score of ten matches to four, one other match remaining undecided. Most of the maches were closely contested, and some brilliant tennis was seen during the afternoon.

Following is a list of the score:

Ladies' singles—Miss Severs (K.) defeated Mrs. Ismay (C.H.), 6-1, 6-3; Mrs. List (K.) lost to Miss Fulton (C.H.), 6-4, 6-3; Miss Piercy (K.) defeated Miss Douglas (C.H.), 6-4, 6-3.

Men's singles—Barnes (K.) defeated Freeman (C.H.), 1-6, 9-7, 6-3; Willins (K.) defeated Ismay (C.H.), 6-3, 6-1; Oatman (K.) lost to Walton (C.H.), 6-4, 6-3.

Ladies' doubles—Miss Severs and Miss Piercy (K.) defeated Miss Douglas and Mrs. Ismay (C.H.), 6-0, 6-3; Mrs. List and Miss Hickey (K.) defeated Miss Fulton and Mrs. Smith (C.H.), 6-4, 6-4.

Men's doubles—Willins and Barnes (K.) defeated Freeman and Ismay (C.H.), 6-4, 6-4.

Oatman and Thompson (K.) lost to Walton and Smith (C.H.), 6-4, 6-4.

Mixed doubles—Miss Severs and Willins (K.) defeated Miss Fulton and Freeman (C.H.), 6-2, 6-1; Mrs. List and Barnes (K.) lost to Mrs. Ismay and Walton (C.H.), 6-2, 7-5; Miss Piercy and Oatman (K) defeated Miss Douglas and Smith (C.H.), 6-2, 6-4; Miss Hickey and Thompson (K.) defeated Mrs. Smith and Ismay (C.H.), 5-7, 12-10, 6-1.

University School for Boys
Victoria, B.C.
Nineteenth Year
One of the sights in Victoria. Finest cricket pitch and football fields in the West. THREE LARGE SOLID BRICK BUILDINGS. Preparations for British, Canadian and American Universities, R.M.C., and Business. French, Spanish and German (if desired) taught by conversation. Cricket, football, tennis, golf, riding, rowing, swimming, Swedish drill, gymnastics, shooting, boxing, cadet corps. Many scholastic, athletic and shooting successes.
For further information apply Bursar.
DR. A. O. MACRAE, B.A., Ph.D., President and Head Master

QUAKER Brand Halved or Sliced Peaches

Your Grocer has them, as well as a complete stock of *Quaker* Brand superior canned fruits, vegetables, jams, etc.
DOMINION CANNERS LTD. VANCOUVER

CORNS
Quick Safe Relief
Dr. Scholl's Zino-pads stop corns hurting *instantly*. Remove the *cause*—friction and pressure. They are thin, medicated, antiseptic, waterproof. Absolutely safe! Easy to apply. Get them at your druggist's or shoe dealer's.
Three Sizes—for corns, callouses, bunions
Dr Scholl's Zino-pads
"Put one on—the pain is gone"

MEN!—
Buy EDMONDS FOOT FITTERS
Agent—THORNE'S SHOE STORE
648 Yates Street
Look for the Big Shoe Sign Outside

FEATURES OF
The New Edison Phonograph
1. Permanent Diamond Point
2. Unbreakable Records
3. Oval Tone Chamber
4. No Needles to Change
5. Four-minute Records

Upright Models $135.00
$10.00 Cash
Balance to Suit You

KENT'S
PHONOGRAPH STORE
Phone 3449 641 Yates St.

MRS. J. R. GREEN IN SAD BEREAVEMENT

Mother of Well-Known Pianiste Died in Ontario Saturday

The death occurred at Courtright, Ontario, on Saturday evening, of Mrs. J. H. Huntley, wife of Mr. J. Hamilton Huntley of that place, and mother of Mrs. J. R. Green, of this city.

Mrs. Green, on her way home in April last, after an extended course of study in music in England and Germany, visited her old home in Ontario to find her mother seriously ill and has since remained with her. An operation was performed in London some weeks ago, but Mrs. Huntley sank gradually, passing away on Saturday last. She leaves her husband and two daughters, Mrs. Green of this city and Mrs. O. C. Johnston, of Cleveland, Ohio.

DEACONESS IS VISITOR HERE

Miss Margaret Saunders, of the Wesleyan Church of Great Britain, arrived in Victoria Saturday. Miss Saunders came to Canada in 1921 to study Canadian life and the work of the Methodist Church in the Dominion. She is a graduate deaconess and a local preacher. She spent a year as deaconess at Elm Street Church, Toronto, and the second year she was engaged as field secretary for the department of evangelism and social service of the Methodist Church. During the past year she has had charge of the McLean-Malpass Memorial Institute at Thorald, Ontario, and is now spending the Summer months in Western Canada under the direction of the department of evangelism.

Her programme to-day and tomorrow is as follows:

Monday—8 p.m., Address a rally of young people in Metropolitan Church.

Tuesday—3 pm., Address to women on "Woman and the Church" at Metropolitan Church. 8 p.m., Address to C.G.I.T. girls at Beaver Lake.

W.C.T.U. Picnic—The District W.C.T.U. will hold its annual picnic on Friday at the Gorge, to which all members and friends of the various unions have been invited.

Swift's Premium Bacon

So regular has its use become, so definitely has the choice of kind been fixed, that the purchase of bacon in thousands of homes is a whole piece at a time—and always Swift's Premium.

With the purchase of a whole piece at a time there is the satisfaction of always having a plentiful supply on hand.

Moreover, the name "Swift's Premium" on the wrapper is an assurance that one really has the finest of bacon.

Swift Canadian Company, Ltd.
Vancouver, New Westminster, VICTORIA, Nelson, Prince Rupert

CIVIC WORKERS HAD GOOD TIME

Fifth Annual Outing at Rodd Hill Proved a Great Success

Except for one short shower of rain, the civic employees' picnic at Rodd Hill Saturday passed off without a hitch, and was generally acknowledged to be the most successful of the five annual outings that have been held. There was ice cream, soft drinks, oranges and candies ad lib for the children. Well-filled picnic baskets were shared in good comradeship among the party. The well arranged sports programme included virtually every one who wished to take part. One of the outstanding events was the tug-of-war between the garbage department and the maintenance department. The garbage department won in two straight pulls and became possessors of the Porter Cup for one year. The winners were A. McMillan, C. George, W. Littlejohn, H. Campbell, J. Blackstock, W. Green and W. J. Hooper. They were coached by G. W. Allison.

Officials for the picnic were as follows: General committee, W. J. Hooper; sports committee, Frank Hunter; grounds committee, W. J. Cobbett, refreshments committee, W. R Yule; transportation committee, W. J. Farmer. Other officials were: Starter, John Baxter; handicapper, G. W. Allison; announcer, N. Kennedy; judges, R. Pinkney, R. Livingtone, J. Jackson and D. McKenzie; stewards, A. Gough and J. Hamilton; referee, G. Attwood; prize clerk, H. Mitchell; recorder, J. Wittcomb.

THE WINNERS

The winners of the sports were as follows:

Race for girls under five years—1, E. Carlow; 2, L. Ingram; 3, P. Cottell; 4, S. McMillen.

Boys under five years—1, E. Durant; 2, P. Hickey; 3, E. Cottell; 4, B. Jackson.

Girls under eight years—1, B. Buxton; 2, G. Pattison; 3, C. Brithwaite; 4, A. Coates.

Girls under twelve years—1, V. Smith; 2, D. Lyle; 3, D. Durant; 4, D. Buxton.

Boys under twelve years—1, L. Durant; 2, K. Buxton; 3, G. Duncan; 4, J. Campbell.

Girls under sixteen years—1, P. Buxton; 2, W. Durant; 3, M. Ross; 4, A. Reid.

Boys under sixteen years—1, D. Attwood; 2, W. Ekman; 3, E. Smith; 4, R. Williams.

Race for maintenance gang—1, C. Lalonde; 2, N. Kennedy; 3, A. Wyman; 4, R. Jackson.

Race for parks and boulevard men—1, E. Bridges; 2, J. Unwin; 3, W. J. Durant; 4, C. Ingram.

Race for garbage gang—1, H. Jackson; 2, F. Stanton; 3, W. Littlejohn; 4, A. McMillan.

Race for Garbally Road Yard men—1, W. J. Cobbett; 2, N. Kennedy; 3, S. Osborne.

Race for waterworks and rock men—1, J. Rhodes; 2, G. Bridges.

Race for inside staff, men;—1, R. Livingstone; 2, D. A. Macdonald; 3, K. Okell; 4, F. Hunter.

Race for inside staff, ladies—1, Mrs. Wallis; 2, Mrs. Hunter; 3, Mrs. Carlow.

Race for street sweepers—1, J. Whiting; 2, T. Farrend; 3, J. Moody.

Race for wives of civic employees—1, Mrs. McCaig; 2, Mrs. Wallis; 3, Mrs. A. McMillan; 4, Mrs. Nichols.

Race for employees over forty—1, R. Pinkney; 2, A. Wyman; 3, T. Ford; 4, W. Cobbett.

Race for employees over fifty—1, J. Moody; 2, G. Attwood; 3, R. Livingstone; 4, L. Lalonde.

Race for ladies, open—1, R. Cobbett; 2, W. Durant; 3, May Lindley; 4, Mrs. Murray.

Race for men, open—1, W. Holman; 2, J. Holman; 3, J. Carmichael; 4, W. Agland.

Sack race—1, A. Davis; 2, L. Smith; 3, A. Drennan; 4, D. Pattison.

Foremen's Race—1, T. Ford; 2, G. Attwood; 3, R. Pinkney; 4, W. R. Yule.

Committee race—1, R. Pinkney; 2, G. W. Allison; 3, F. Hunter; 4, A. Wyman.

Hop, step and jump—1, F. Hunter; 2, G. Bridges; 3, E. Bridges.

Putting the shot—1, T. Ford; 2, N. Kennedy; 3, A. McKay.

Tug-of-war—1, Garbage department.

Nail driving—1, Miss Durant; 2, Mrs. A. McDonald; 3, Mrs. Carroll; 4, Mrs. Pin.

The coroner's jury was trying to decide whether the dead carpenter had been killed by the falling joist that knocked him off the staging at the tenth-floor level, or by the concussion when he struck the ground. A bricklayer who had been at work on the fifth-floor level settled it. He testified: "He was livin' whin he wint past me, fer I heard him say, 'Now fer the bump!' "

How to Prevent the Hair from Falling Out

Uncleanliness is one of the causes of hair falling out. Another cause is the method by which some seek to obtain cleanliness. Soaps and shampoo mixtures heavily laden with alkalies, borax, ammonia or other things which use up the natural oils, produce dandruff, inflame or irritate the scalp, are anything but helpful.

A most beneficial shampoo can be had by dissolving a teaspoonful of ordinary barcel in a cup of hot water. Barcel being impregnated with oil of recognized therapeutic value, the shampoo encourages a healthy condition, besides stimulating capillary circulation, and cleansing hair and scalp thoroughly. It is the ideal shampoo for the entire family, and is inexpensive. 50 cents' worth of barcel from the druggist lasting many months. Advt.

The Tea Kettle

Phone 40960

Miss M. Wooldridge

Cor. Douglas and View Sts.

AMERICAN TASTES —may easily be satisfied here.

ADDITIONAL HIGH SCHOOL ENTRANCE EXAMINATION RESULTS

Additional to the list published Saturday are the following Island successes in the High School entrance examination:

Oak Bay Centre

Monterey Avenue—Helen I. Routledge, 404; Arthur C. Tunnard, 390; Thomas A. Thorne, 371; Elizabeth D. Rudd, 370; Jean C. MacKenzie, 359; James R. A. Maconachie, 351; Alice I. Todd, 332; Elinor M. Johnson, 311; Leila G. Roberts, 328; Keith C. Cooper, 311; Janet E. Bell, 310; Alfred A. E. Rogerson, 302; Janet B. Owen, 300; Eveleene E. Riddell, 300; John F. Stewart, 300.

Promoted on Recommendation — Stewart Graham, Isabel M. Chaston, Hugh M. Rider, Stafford E. D. Barff, Irene J. Palmer, William E. Durrell, John O. Healy, arthur E. Evans, Mary L. Sutherland, Edward J. T. Laundy, William B. Knight, Jack Forde, Leslie J. Inglis, Maurice H. C. Woodley, Eric B. Spurgin, Philip E. Haddon, John J. Campbell, Norman F. Flack, Naomi E. Taylor.

Duncan Centre

Sylvania—John G. Bird, 362; Mary B. Chapman, 321.

Leinster Prepartory — Cecil W. Bird, 311.

Ganges Harbor Centre

Divide—Ethel A. Carter, 368; Audley H. Gardner, 305.

Vesuvius (North) — Charles F. Cotsford, 329.

Nanaimo Centre

Brechin—Willard D. Jemson, 335; Harvey E. Capman, 331; Annie Knowles, 300.

Cedar (North)—Greta M. Skeeles, 388; John W. Polkinghorn, 361; Kenneth Meikle, 319; Annie K. Halloran, 300.

Cedar (South)—Nan Haslam, 313.

Chase River — Raymond Davis, 353; Alice M. Reay, 339; Edna E. Custison, 322; Bertha K. Makela, 317.

Grant Mine—George M. Carter, 307.

Harewood — Edna E. Newnham, 328; William J. Seaton, 317; John McCartney, 305; Donald E. Kilner, 300; Ellen Thompson, 300.

Promoted on recommendation—Irene Cawthorne, Vina Calverley, Katie Temple, James Clark, Edwin B. Randle, Mildred C. Randle, Laura M. Geldart.

Ladysmith Centre

Diamond Crossing — Florence C. Davis, 354; Gertrule I. Robertson, 316; Mary A. Mayovsky, 300; Sarah C. McBride, 300.

Our Lady of Perpetual Help—Ethel B. Stephen, 335.

Parksville Centre

Errington—John M. Teskey, 303; Ronald Nicklin, 300; Donald Smithers, 300.

French Creek — Dorothy Foster, 332; Ednest J. Mottishaw, 323.

Hilliers — Carrie Moore, 380; Lily A. I. Greig, 356.

Sayward Centre

Hardwick Island—George Bendickson, 315; Barney L. Bendickson, 300.

Sooke Centre

Sooke Superior — Robert Burns Mugford, 392; Theodore H. Barbour, 365; Zara Pike, 362; Albert H. Dobson, 361; Lillian E. Graignic, 326; Mary E. Forrest, 309.

Union Bay Centre

Union Bay—Edna M. Humjhrey, 360.

Cortez Centre

Cortez Island—Veronica A. Tiber, 334.

Alberni Centre

Beaver Creek—Violet A. Somers, 383; Sybil A. S. Bayne, 328.

Chery r Creek Valley—Ethel M. Grenard, 337; Joseph H. Milligan, 333; Kathryn I. M. Darrah, 315; Stanley F. Brand, 300.

Gill—Frank E. James, 355; Eva Clegg, 300.

TO CUT INCOME TAX

Melbourne, July 28 (Canadian Press cable via Reuter's)—The Herald states that the principal features of the budget to be presented in Parliament will be a reduction of the income taxation by approximately £32,000,000 and an amendment of tariff laws without reduction of duties.

PRAISES ISLAND AS TOURIST VENUE

Assistant Vice-President of New York Central Lines Here

That the great railways of the United States are anxious to send passenger traffic through to Vancouver Island is the statement of T. W. Evans, of Syracuse, N.Y., assistant vice-president of the New York Central lines.

Mr. Evans is making a short stay in Victoria, and plans to leave again to-morrow. He is delighted with the city and vicinity. As he points out, the New York Central traverses the most densely populated area in North America, and its agencies for encouraging a large movement of travel to the Pacific Northwest are extensive. He agrees with President S. Rea, of the Pennsylvania system, who was here a year ago, that the eastern railroad executives have not hitherto appreciated the fine tourist facilities of this part of the continent.

"It is worth while coming," he remarked, "in order that personal knowledge may be brought to bear to interest others to come." After a visit to the resorts in the Canadian Rockies, where at Banff he was particularly interested in meeting Indians at their picturesque exercises, he has become an enthusiast for this territory.

He had the opportunity of a chat with D. C. Coleman, vice-president of the Canadian Pacific Railway, before Mr. Coleman left on Saturday evening, and was much interested in the proposed Amusement Centre scheme, which he believes will be of great benefit to this city and Island.

The WEATHER

Daily Bulletin Furnished by the Victoria Meteorological Department.

Victoria, July 28.—5 a.m.—The barometer remains stationary on the Coast and cloudy, warm weather is general on the Pacific Slope. Rain is reported in Northern Alberta and Saskatchewan.

Reports

Victoria—Barometer, 29.91; temperature, maximum yesterday, 63; minimum, 55; wind, 12 miles S.W.; rain, .04; weather, cloudy.

Vancouver—Barometer, 29.92; temperature, maximum yesterday, 66; minimum, 56; wind, 4 miles E.; rain, .12; weather, cloudy.

Kamloops—Barometer, 29.62; temperature, maximum yesterday, 92; minimum, 64; wind, 4 miles S.E.; rain, trace; weather, fair.

Prince Rupert—Barometer, 29.96; temperature, maximum yesterday, 66; minimum, 46; wind, calm; weather, fair.

Estevan—Barometer, 29.92; temperature, maximum yesterday, 64; minimum, 54; wind, 10 miles N.W.; weather, fair.

Tatoosh—Barometer, 29.92; temperature, maximum yesterday, 56; minimum, 54; wind, 14 miles S.; rain, .02; weather, cloudy.

Portland, Ore.—Barometer, 29.98; temperature, maximum yesterday, 68; minimum, 58; wind, 4 miles S.E.; weather, cloudy.

Seattle—Barometer, 29.96; temperature, maximum yesterday, 64; minimum, 56; wind, 12 miles S.E.; rain, trace; weather, raining.

San Francisco—Barometer, 29.92; temperature, maximum yesterday, 60; minimum, 52; wind, 4 miles S.W.; weather, cloudy.

Pentiction — Temperature, maximum yesterday, 89; rain, .01.

Edmonton — Temperature, minimum yesterday, 52; rain, .02.

Regina—Temperature, maximum yesterday, 70; minimum, 50; rain, .01.

Temperature

	Max.	Min.
Victoria	63	55
Vancouver	66	56
Barkerville	74	..
Nelson	93	..
Calgary	..	56
Qu'Appelle	..	46
Moose Jaw	74	53
Winnipeg	..	56
Toronto	79	..
Ottawa	78	..
Montreal	76	..
Halifax	74	..

TWENTY-FIVE YEARS AGO TO-DAY

Victoria Times, July 28, 1899

A party of eastern American school teachers arrived in town last evening and is staying at the Queen's Hotel.

Lieut. Dan. Godfrey, famous bandmaster of the Grenadier Guards, will play for the citizens of Victoria on August 31.

Gold mining is active in the west coast area, particularly around Alberni. The Golden Eagle and Hayes mines are being pushed.

Vancouver Island Egg-Laying Contest

Week Ending July 23

Conducted by the Dominion Experimental Station, Sidney

(Registration)

The following table gives the production for the individual birds for the week under columns numbering 1 to 10. "W" gives the total weekly pen production and column "T" the total number of eggs for the pen to date. The difference between the weekly total and the records of the individual birds is the result of eggs laid on the floor.

*Leading pen.

Pen	Owner and Address	Breed	1	2	3	4	5	6	7	8	9	10	W.	T.
1	O. Thomas, Sidney	W.L.	7	3	5	2	5	4	4	6	6	4	46	1,569
2	P. G. Stebbings, Pender Island	W.W.	0	6	3	4	3	5	6	1	3	3	34	1,294
3	R. H. W. Clowes, Sidney	W.L.	7	5	5	4	5	6	5	5	7	4	53	1,692
4	S. Percival, Port Washington	W.W.	3	5	0	4	5	5	4	3	6	4	39	1,358
5	R. T. Vyvyan, Saanichton	W.L.	6	4	6	4	6	5	3	5	7	6	52	1,746
6	Elderton Bros., Royal Oak	W.W.	4	4	5	5	0	4	5	5	5	2	39	1,587
7	A. Georgeson, Albert Head	W.L.	4	5	4	1	0	5	0	3	5	5	32	1,628
8	L. G. Herchmer, Colwood	W.W.	4	0	4	5	4	0	6	4	6	2	35	1,351
9	R. F. Matthews, Victoria	W.L.	5	6	0	7	1	5	3	5	6	4	42	1,629
10	J. S. Baiss, Cobble Hill	W.W.	5	5	0	4	5	0	5	2	4	4	34	1,257
11	R. H. Barker, Sidney	W.L.	4	5	6	3	5	3	7	1	4	6	44	1,407
12	W. Robbins, Victoria	W.L.	4	3	6	4	6	5	5	5	4	7	49	1,564
13	W. Bradley, Langford	W.L.	5	4	5	0	0	0	0	0	6	6	26	1,372
14	G. C. Golding, Qualicum Beach	B.R.	0	5	6	6	6	5	0	6	6	1	41	1,434
15	E. Gwynne, Sidney	W.L.	5	5	5	5	4	6	6	6	4	1	47	1,504
16	J. E. Nelson, Sidney	W.W.	6	2	0	6	5	4	6	1	0	0	30	1,488
17	A. Adams, Victoria	W.L.	4	6	5	5	5	3	0	6	6	6	46	1,316
18	H. C. Cooke, Lake Hill	R.I.R.	5	6	0	0	5	7	6	4	5	7	45	1,289
19	A. D. McLean, Victoria	W.L.	6	6	0	5	5	5	5	6	6	5	49	1,675
20	Dean Bros., Keating	W.W.	3	1	4	0	4	1	0	1	5	4	23	1,299
21	W. Russell, Victoria	W.L.	5	5	4	6	0	1	0	5	6	5	37	1,593
22	H. B. Cunningham, Shawnigan L.	W.W.	0	6	1	4	0	3	3	1	3	5	21	1,251
23	A. V. Lang, Victoria	W.L.	6	5	4	0	6	5	5	4	6	0	41	1,573
24	F. E. Parker, Duncan	W.L.	5	6	4	5	3	6	4	5	5	4	47	1,575
25	R. McKenzie, Victoria	W.L.	6	6	7	5	4	5	6	5	6	6	56	1,699
26	W. J. Gunn, Courtenay	W.L.	6	2	6	6	5	5	6	1	6	5	48	1,468
27	W. P. Hurst, Sidney	W.L.	0	5	5	3	5	5	6	5	4	5	44	1,308
28	R. S. A. Jackson, Duncan	W.L.	5	5	0	4	4	6	5	6	4	5	44	1,728
29	G. C. Golding, Qualicum Beach	W.L.	5	5	5	5	6	5	5	4	5	5	50	1,715
30	J. J. Dougan, Cobble Hill	W.L.	5	7	4	5	6	6	5	0	0	5	43	1,537
31	Reade & King, Cowichan Sta.	W.W.	4	0	2	4	5	4	6	0	6	4	35	1,551
32	Experimental Station, Sidney	W.W.	0	4	2	1	2	6	5	5	0	5	30	1,540
33	Experimental Station, Sidney	W.W.	7	6	5	6	5	6	5	7	3	5	55	1,521
34	Experimental Station, Sidney	W.W.	4	5	6	3	4	5	2	5	5	6	45	1,424
													1,402	51,442

Remarks.—Experimental Farm Pens are entered for Registration and will not compete for any prizes that may be offered.

N.B.—Please address all correspondence to the Superintendent, Experimental Station, Saanichton, B.C.

Week's Production, 58.9%. *Leading Pen.

MONTH-END SALES

In order to make room for New Fall Goods due to arrive next month we must clear out all seasonable lines of Summer merchandise; hence these radical price reductions. It is your opportunity to make substantial savings on vacation apparel, Summer clothing needs and Summer requirements for the home. Watch this space daily and look out for the bargains.

Clearance of Genuine Thermos Bottles

Discontinued numbers clearing at these low prices. All corfugated nickel case bottles.
Pint size, regular $2.50. Sale Price $1.79
1½-Pint size, regular $3.50. Sale Price $2.95
Quart size, regular $4.50. Sale Price $3.50

Electric Toaster Stoves

A hot weather necessity, an all year round comfort in the home. Makes toast or boils a kettle in short time. Sale Price $1.59

Imperial Electric Irons

This is a high-grade iron and will last for years. Take advantage of this low price and secure one now. Sale Price $4.95

Electric Curling Irons

A second shipment of these special curling irons just received. Every one guaranteed against defect. Sale Price $1.49
—Lower Main Floor

Men's English Oxfords Regular $7.00 for $5.95

Genuine Vici Kid Oxfords in black and brown, Lorne style, with English tanned soles, smart last. Ideal business shoes; sizes 6 to 10½; regular $7.00. Sale Price, per pair $5.95
—Main Floor

Tobacco Specials for Tuesday

Combination Special
100 Strollers Cigarettes and a genuine Gillette Razor, regular $2.40. Sale Price .. $1.75
Chesterfield Cigars
Reg. $3.00. Sale Price $2.35
Robert Burns Cigars
Regular 15c. Sale Price, 2 for ..... 25¢
Ovido Cigars
Regular 10c. Sale Price, 3 for ..... 25¢
Tourists will save money by looking into our stock of Dunhill Pipes.
—Main Floor

Drug Specials for Tuesday

Gibb's Guest Soap, 12 cakes for ..... 45¢
Jergen's Violet and Carnation Bath Tablets, 2 for ..... 25¢
Gibb's Coal Tar Soap, 2 for 33¢
Gibb's Special Baby Soap, value 25c for ..... 19¢
Gibb's Castile Soap, value 15c a cake, 3 for ..... 35¢
Sorbo Sponges, value 60c for ..... 45¢
Sorbo Sponges, value 85c for ..... 60¢
California Syrup of Figs .. 53¢
Small Syrup of Figs ..... 33¢
White Liniment, value 25c for ..... 19¢
Sarsaparilla Blood Mixture, value $1.00 for ..... 83¢
Virol, value $1.50 for $1.27
Dandruff Cure, value $1.00 for ..... 83¢
Neet Depilatory, value 60c for ..... 49¢
Hand Lotion, value 35c for 17¢
Shaving Cream, value 35c for ..... 29¢
A new shipment of Elizabeth Arden Toilet Articles now on hand.
—Main Floor

H.B. Purity Groceries and Provisions

Crosse & Blackwell's Pure Malt Vinegar in bulk. Imperial gallon ..... 95¢
A deposit of 50c required for container, which amount is refunded on its return.
Jameson's Lemonade Crystals, per tin ..... 25¢
Jameson's Persian Sherbet, per tin ..... 25¢
Knox's Sparkling Gelatine, per packet ..... 22¢
Cox's Instant Powdered Gelatine per packet ..... 17½¢
Nelson's Patent Isinglass, per packet ..... 25¢
Perfect Seal Fruit Jar Rings, 3 dozen for ..... 25¢
Nabob Brand Red Rubber Rings per dozen ..... 10¢
Imperial Parawax, per pkt. 15¢
2-in-1 Shoe Polish in black, tan, ox blood, brown and white, 2 tins for ..... 25¢
Sesqui Matches, 2 dozen to a packet ..... 35¢
Economy Sealer Tops, per dozen ..... 40¢
Mason Lids, regular, doz., 20¢
Mason Lids, wide mouth, per dozen ..... 40¢
Surecatch Fly Catchers, 4 for ..... 10¢
Christie's White Heather Oatcakes, per packet ..... 15¢
McCormick's Jersey Cream Soda Biscuits, per packet .... 17½¢
—Lower Main Floor

Month-End Clearance of Women's Suits and Dresses

Tailored and Sports Suits, Values to $45.00 for $17.95

These Suits are smartly tailored in the popular mannish style, short and medium length coats, with single and double-breasted fronts. Some are bound with braid. Smart wrap around and tailored skirts; in mixed suitings of navy and grey, also in striped tweeds and Donegals; sizes 16 to 40.
Sale Price $17.95

Ratine Dresses

Clearing at $5.95

Becoming styles in new fancy ratines. Straight line models with hip pockets or slight fullness at sides. Trimmed with embroidered linen collar and cuffs with plaited leather girdles, in stripes and plain shades of sand, blue, orange, turquoise, coral, rose, mauve, lemon, etc.; sizes 16 to 42.
Sale Price $5.95

Voile Dresses at $6.95

Lovely styles in dainty floral and check voiles. Some with embroidered panels, others with little basques or side frills of pleated muslin. A large variety in all the newest combination colorings; sizes 16 to 40.
Sale Price $6.95

Sports Dresses at $7.95

In broadcloth, flannel and wool crepe. Some have pleated skirts, with long bodices and dainty collar and cuffs; others with short sleeves, have button and drawn-work trimming. Come in shades of navy, sand, grey, jade, also black and a variety of checks; sizes 16 to 38. Sale Price $7.95
—Second Floor

Women's Sleeveless Cardigans, Values to $4.98 for $3.25

Sleeveless Cardigans of medium weight wool and silk and wool. Some have checked fronts in contrasting colors, others come in plain shades. Also Fibre Silk Sleeveless Cardigans in plain and fancy weaves, with patch pockets and four button fastening. Come in shades of grey, sandlewood, brown, white, black and white, sand and brown, grey and mauve, Saxe and white, white and Irish, white and melon and other shades; sizes 36 to 42; values to $4.98. Sale Price $3.25
—Second Floor

JUST ARRIVED

An Early Shipment of

NEW FALL HATS

Among the new arrivals of Fall Millinery are some delightful models from Henry Heath, of Oxford Street, London. These are shown in an attractive assortment of becoming felts, duvetyns, velvets and velours, all in the newest shapes and shades. The prices are quite moderate. We invite your inspection.
—Second Floor

Clearing Lines in Women's Khaki Apparel

Overalls
With bib, patch pocket, adjustable band at ankle, broken sizes; regular $2.29. Sale Price .. $1.69
Two-piece Overalls
With V neck, long sleeves and adjustable band at ankle; regular $3.49. Sale Price $2.98
Hiking Breeches
With slash pockets, cuff at knee, four-button fastening. Sale Price $2.25
Bloomers
Pleats back and front, adjustable band at knee; regular $3.50. Sale Price $2.98
—Second Floor

Boys' Summer Hats

Values to 75c for 19c

This Month-end offering comprises about Sixty Hats including Wash Hats of fine pique and cotton in white and blue effects. Also fine braid English Straws with wide brim that protects both face and neck. Extraordinary Month-end Clearance. All one price. .. 19c
—Main Floor

Month-end Bargains in the Children's Section

Wool Bathing Suits for Little Tots
One-piece Suits in shades of blue, tan, green and navy with smart contrasting stripes; sizes 2 to 4 years. Month-end Sale .. $1.29

Wool Bathing Suits for Bigger Girls
Regulation Bathing Suits with attached skirt. Choice of blue, tan, green and navy; sizes 8 to 14 years. Month-end Sale $2.69

Oddment Table of Children's Wear
In the assortment you will find bonnets, dresses, sweaters, vests, bands, etc. Tuesday ..... HALF PRICE
Vests and Drawers
In fine cotton knit, broken sizes. Sale Price, per garment ..... 29¢
Combinations
Cotton knit Combinations with short sleeves or shoulder straps, tight knee; sizes 4 to 14 years. Sale Price ..... 69¢
Bonnets and Hats
In fine repp or silk, trimmed with embroidery or satin ribbon bows. Sale Prices, 65¢ and ..... 98¢
—Second Floor

Women's Hosiery Clearing at Big Reductions

Sea Island Cotton Hose
Full fashioned, in colors of grey, nigger, nude, coating and white; regular $1.00. Sale Price 89c
Pure Thread Silk Hose
With ribbed tips and reinforced heels and toes; in colors of Havana, suede, cordovan, nut brown and black; regular $1.29. Sale Price 98c
Silk and Wool Hose
Seamless, plain or with fancy stripes; in tussore, onion, cream, black, nigger, brown, grey and pearl; sizes 8½ to 10. Not all sizes in any one color. Sale Price $1.35
Oddments in Women's Hose
Including Lisle Hose in dropstitch effect in grey, putty and taupe; sizes 8½ to 10. Also Lisle and Silk Mixture Hose, sizes 8½ to 10. Sale Price ..... $1.59 per pair
—Main Floor

Fine Unbleached Sheets at $1.39 Each

Though not heavy in weight these Sheets are of excellent quality and will give very satisfactory service; size 80x90. Month-end Sale, each $1.39

A Few Odd Rugs

At Much Below Regular Prices

As it is the policy of this store to keep stocks as new and up-to-date as possible we have reduced the prices of these rugs merely because they have been on display for a certain time. They are in perfect condition and the patterns and colors are excellent. If you need a rug be sure to look them over.

Tapestry Rugs
1 only, size 9x9, reg. $17.95. Sale Price, $14.95
1 only, size 9x12, reg. $25.00. Sale Price, $19.75
Wilton Rugs
1 only, size 9x9, reg. $82.50. Sale Price, $47.50
1 only, size 9x12, regular $107.5. Sale Price, at $85.00
1 only, size 11.3x13.6, reg. $105.00. Sale Price, at $89.50
Wash Rugs
4 only, closely woven Wash Rugs in rose and blue shades, with fringed ends; size 6x9, regular $16.95. Sale Price $9.75
—Third Floor

Wanted Drapery Fabrics at Marked Reductions

Cretonnes
Now is the time to select your Cretonnes for loose covers, draperies and cushions. A splendid assortment of designs and colorings to choose from; values to 75c. Sale Price, per yard, 35¢
New Curtain Nets
10 bolts of 36-inch Filet Curtain Nets of excellent quality and texture. The patterns are decidedly new and attractive. The Price, per yard ..... 49¢
Cretonne and Valance Cretonnes
Good wearing Cretonnes with the valance cut out ready to hang up. A nice selection of suitable designs.

Clearing Odd Lines in the Furniture Department

Brown Reed Chairs and Rockers
With wide arms, comfortable back and cushion seat; regular $18.50. Sale Price $12.95
Brown Reed Rockers
With long back and cane seats, strongly made; regular $14.95. Sale Price $8.95
Brown Reed Settees
Strongly made with seat and back cushions in cretonne; regular $39.50. Sale Price, $29.50
Quarter-cut Oak Gate Leg Tables
2 only, with oval tops 40x50 inches and one drawer, in dark oak finish, suitable for breakfast room; regular $52.75. Sale Price $39.75
Walnut Finished Windsor Chairs
In quaint design, with bow back and wide seats. 3 only; regular $13.75. Sale Price $9.75
—Fourth Floor

About 100 Yards of Novelty French Ratines to Clear at 49c a Yard

These are all high-grade Ratines in plaid and mixture effects. They are 38 inches wide and will make up into very smart Summer dresses or skirts. Only a limited quantity, so be here early. Month-end Sale Price, per yard 49c
—Main Floor

Hudson's Bay Company.

INCORPORATED 2ND MAY 1670.

INCORPORATED 2ND MAY, 1670

BASEBALL, BOXING TIMES SPORTING NEWS BASKETBALL, GOLF

C.P.R. To Meet Courtenay Here Next Saturday

Local Baseball Champions to Play- Up-island Winners in Provincial Series

Delta and Okanagan Teams Will be in Championship This Year For First Time

Next Saturday afternoon at the Royal Athletic Park, the C.P.R. ball team, winners of the local amateur league, will play the first game in their quest of the Provincial baseball title. They will clash with Courtenay, champions of the Upper-Island League, who defeated Nanaimo yesterday in the final game by the score of 8-3. The second game of the series will be played in Courtenay on Saturday, August 9. If a third game is necessary the grounds will be decided upon by the president of the British Columbia Amateur Baseball Association. The winner of this series will earn the right to meet the Mainland champions for the British Columbia title.

This play-off was arranged at a meeting of the executive of the British Columbia Amateur Baseball Association held in Vancouver on Saturday night. The delegates present were as follows: T. Davis, president, Vancouver; J. W. Lorimer, vice-president, Victoria; J. A. Courtenay, second vice-president, New Westminster; R. P. Brown, Vancouver Senior League; D. T. Kendall, Terminal League; J. Baker, Twilight League, and J. C. Carncross, Delta League.

NEW-COMERS ENTERED

Word had been sent to the provincial body that the Howe Sound League wished to withdraw from the Provincial series. Their wish was granted, and the vacant place will be taken by the Delta League. This year is the first time that either Okanagan or Delta teams have been in the Provincial series.

For the game next Saturday two umpires will be sent over from Vancouver. McGregor, the local arbitrator, will get a chance to work in some of the games in Vancouver.

Next Saturday in Vancouver Carlton Centre, winners of the Vancouver Twilight League, will meet the winners of the Vancouver Senior League, either the Young Liberals or Collingwood. The second game will be played on August 6 and the third on August 9, if necessary.

OTHER PLAY-OFFS

On August 2 in New Westminster the Vancouver Engineering Works, winners of the Terminal League, will meet the winner of the Port Hammond and Fraser Cafe play-off. The second game will be played in Vancouver on August 7 and the third on August 9, if necessary.

Winners of the Delta League will play the winners of the Port Hammond or Fraser Cafe and Vancouver Engineering Works series in Vancouver on August 12, 14 and 16.

Vernon, winner of the Okanagan League, will clash with the winners of the series between Carlton Centre and either the Young Liberals or Collingwood.

Winners of the last two series will play-off to decide the Mainland championship. The winner of this series will meet the Island champions on August 23 for the provincial title. The first game will be played on the Island, the second game on the Mainland, while if a third battle is necessary, a coin will be tossed to decide the venue of the game.

A Saturday's meeting at a protest lodged by Nanaimo against Cumberland was upheld by the Provincial body after it had been thrown out by the Upper-Island League. The B.C.A.B.A. refused to grant the Upper-Islanders the right to extend their league for another week in order to declare their champions.

WILL CHANGE THINGS

According to Walter Lorimer, who attended Saturday's meeting, next year the winners of the Island championship will be forced to travel either to Vancouveer or the Interior to play for the Provincial championship. The Mainlanders are protesting that the Island teams should be given the right to enter the finals after playing only one series.

Miss Leeming is Beaten in Finals by Southern Girl

Vancouver, July 26.—Roy Casey of San Francisco, won the Mainland of British Columbia tennis championship on the courts of the Vancouver Club when he defeated Asley I. Milne, Vancouver, in straight sets 6-1, 7-5, 7-5. This makes three straight victories for Casey in the three weeks. He won the Oregon state title three weeks ago and the Mainland last week.

Miss Marjorie Leeming, Victoria, lost the women's championship to Miss Winifred Suhr of California 3-6, 9-7, 6-0. Miss Leeming played well in the first set, which she soon annexed. In the third set Miss Suhr swept the Victoria girl off the court. Miss Leeming did not get a game.

Miss Suhr and Miss Thorne captured the women's doubles in straight sets, defeating Miss Gillespie and Miss Munroe of Vancouver 6-3, 6-3.

Cyril and Bobby Lose to Jock and Chick at Chicago

Chicago, July 28.—Jock Hutchison and Chick Evans, both formerly United States open golf champions, yesterday defeated Cyril Walker of New York, present title holder, and Bobby Cruickshank of New York, runner-up to Bobby Jones in the national open last year, 2 to 1, in a 36-hole match at Midlothian.

STARS IN SCOTLAND

CYRIL COAFFEE

London, July 28 (Canadian Press cable)—Cyrill Coaffee, the Winnipeg flash, was the outstanding star in the track meet held at Greenock, Saturday, when the Canadian Olympic team defeated Scotland, winning five of the nine events. E. H. Liddell, the Scottish champion, who created a sensation at the Olympic games by winning the 400-metre event, was surprisingly beaten into third place in the 100-yard and 200-yard dashes, both of which were won by the Winnipeg sprinter. Liddell, however, won the 400-yard event and finished first in the mile relay.

Visitors' Homers Fail To Help Them Defeat Champions

C.P.R. Sends Burlington Team Home Subdued After Hard Fought Game

After one of the hardest fought games played at the Royal Athletic Park for some time the C.P.R. ball team, local champions, defeated the crack Burlington nine on Saturday by the close score of 7-6. The game was a thriller from start to finish with both teams playing an excellent brand of ball. Johnson, star third sacker of the visitors, was the hero of the day poling out two homers. In the first inning he was the first man to bat and gave the apple a ride over the centre field fence. In the seventh he drove a long hit to right field that enabled him to make the circuit.

Malcom, the railroaders star hurler was on the mound and he hurled airtight ball allowing eight hits while ten men were retired on the stikes. Malcom was given fine support by his teammates, only one error being chalked up against them. The visiting squad used two chuckers. Littlefield, who started, was inclined to be wild and he was chased to the showers in the third inning in favor of Chase who held the local sluggers in check, only four hits being gathered from his offerings.

After Johnson's homer had put Burlington one up in the first the railroaders came right back in their half and tied up the score. H. Copas walked, advanced to second on Jackson's sacrifice, stole third and scored on Daniel's error.

TAKE LEAD AND HOLD IT

In the second inning the local champions went into the lead which they held for the remainder of the game. Roy Copas was safe on Daniel's error, went to second on Colin Campbell's single and came home on Daniel's wild throw to third. In the third inning it looked as if the visitors would corral a bunch of runs. With two men away the next three batters secured hits but Malcom struck out the next man up.

In the third Jackson crashed out a single to right field, stole second and scored on Minnis' single to centre field. Roy Copas poled out another single, Minnis going to third. Roy advanced to second and both runners scored on Colin Campbell's long hit to right field. More hit safely and Littlefield retired in favor of Chase who halted the rally. In the fourth one more counter was added by the

(Concluded on page 13)

How They Stand

PACIFIC COAST LEAGUE

	Won	Post	Pct.
San Francisco	65	48	.575
Seattle	61	51	.545
Sacramento	58	54	.518
Vernon	57	57	.500
Oakland	56	58	.491
Salt Lake	55	57	.491
Los Angeles	52	62	.456
Portland	48	65	.425

NATIONAL LEAGUE

	Won	Lost	Pct.
New York	60	31	.659
Chicago	53	38	.582
Pittsburg	48	41	.539
Brooklyn	50	43	.538
Cincinnati	48	48	.500
St. Louis	38	55	.409
Philadelphia	37	54	.408
Boston	34	52	.370

AMERICAN LEAGUE

	Won	Lost	Pct.
Detroit	54	40	.574
New York	54	41	.568
Washington	54	41	.568
St. Louis	46	46	.500
Chicago	45	48	.484
Boston	42	51	.452
Cleveland	42	52	.447
Philadelphia	38	56	.404

Incogs Win Coast Cricket Laurels By a Wide Margin

Victory Over Albions Saturday Gave Them Championship; Five C's Second

Matthews, of Cowichan, With 110 Helps His Side Pile up Record Total

	P.	W.	L.	D.	Pts.
Incogs	6	4	1	1	13
Five C's	6	2	2	2	8
Cowichan	6	2	3	1	7
Albions	6	2	4	0	6

Incogs were crowned champions of the Pacific Coast cricket tournament which concluded on Saturday afternoon after a very interesting week's play. Incogs won by a big margin due to the fact that Five C's suffered defeat in their final match. Albions, who shared in the lead with Five C's during the first three days, slid all the way to the bottom, while Cowichan, which suffered three straight defeats at the start, moved up to third place.

Saturday's results were as follows: Incogs, 269 for six wickets; Albions, 105.

Cowichan, 311; Five C's, 137.

COWICHAN'S FEAT

The winning sides batted with a vengeance and Cowichan won the honor of putting on the best score of the week, being the only team to do better than 300. Included in Cowichan's score was a splendid 110 made by Matthews, the sterling batsman, who has been the terror of the bowlers all season. Matthews did not surpass the total made by Knight, of the Albions, in a game earlier in the week. The youngster ran up a total of 117.

The first four batsmen of Cowichan did most of the damage, Considine leading off with 55, Leggatt following with 37 Horsfall contributing 48 and Matthews coming along with his century.

The Five C's were all out for 137 with Butterworth's 52 being the top score.

INCOGS BAT WELL

The Incogs who did a lot of damage with their willows during the week were in form for their final game and were heading for the 300-mark when they declared with four wickets in hand. Cobbett again led the batsmen with a 60, while Grant had 54, not out.

Albions were unable to do very much in their knock, most of their

(Concluded on page 13.)

Good Boys Sign For Supporting Events On Card

Husky Stevedores to Perform; Behnsen Meets Best; Bayley and Allen Ready

The special event of the boxing bouts to be held on Wednesday evening at the Armories will be a three-round contest in the welterweight division between Alf Best, of Duncan, and Henry Behnsen, of Victoria. Both boys are first-class performers and should put up a good battle. Best was a frequent contestant at the boxing shows staged by the Foundation Athletic Club, and during the past few years has beaten the pick of the up-Island boxers in his division. Behnsen has not appeared in a local ring since the pre-war days, when he competed with his brother in the dustweight class. He has, however, been acting as Joe Bayley's chief sparring partner and has made a big hit with the fans who have witnessed him in action. He is very aggressive and is a good two-handed fighter who should develop with the right kind of handling.

Another bout which is causing lots of comment is the semi-wind-up heavyweight bout between Bill McAllister and Fred Snelling, both of Victoria. These hard-hitting huskies appeared in the ring about a year ago in a very close scrap. McAllister won the bout after an extra round. The balance of the six-bout card according to Promoter Billy Davies, is good and, with the principals in the best possible condition, he is confident that the fans will see a good show.

A meeting is to be held to-morrow, at which Bayley and Allen, who appear in the main event, will be present, and a referee will be selected. The demand for tickets has been unusually brisk, and it is expected that the bouts will be witnessed by a record crowd.

Patterson and Wood New Doubles Champs

New York, July 28.—Repeating their victory of last week over Robert and Howard Kinsey of California, Gerald Patterson and Pat O'Hara Wood of Australia, won the Metropolitan turf court doubles, championship in Brooklyn yesterday. The Australian champions triumphed this time in straight sets 9-7, 6-3, 6-4.

Patterson also won the singles championship, defeating Harvey Snodgrass of California in straight sets 6-4, 6-4, 6-2.

New York, July 26.—Gerald Patterson, Australia, defeated Harvey W. Snodgrass, California. Patterson thus succeeds R. Kinsey, San Francisco.

CANADIAN CHESS

Toronto, July 28.—The Canadian Chess Federation will hold its biennual tournament for the Canadian championship in Hamilton, commencing August 18.

EDMONTON GRADS WIN TWO MORE GAMES FROM EUROPEAN BY WIDE SCORES BEFORE LARGE CROWDS

Edmonton, July 28.—According to a special cable received here from Roubaix, France, the Edmonton Commercial Grads basketball team won two games on Sunday and Monday, defeating Roubaix, runners-up to Strasbourg in the French finals by a score of 65 to 4 on Sunday and to-day defeating the team representing Lille by 61 to one. Five thousand fans saw the game at Roubaix.

Ponies Arrive to Get Ready For Opening of Meet Wednesday

In order to enjoy light workouts at the Willows track before the opening of the meet on Wednesday afternoon a large number of ponies arrived here yesterday and to-day and are now quartered in the stables surrounding the half-mile track.

It is stated that between four and five hundred horses will be here to compete in the seven-day meet. Other strings are expected to-day and to-morrow and officials say that the calibre of the ponies will be equal to that of any racing event of the past.

It is expected that large crowds will attend the meet this week and every arrangement is being made to handle them. The track has been put in first-class shape.

Robert Leighton, racing secretary, arrived in town to-day and to-morrow will announce the overnight entries.

Connaught Cup Still Remains West of Lakes

Winnipeg Team Captures Trophy Held Last Year by Nanaimo Eleven

Winnipeg, July 28.—The United Weston football team is in possession of the famous Connaught Cup, having captured the championship of Canada on Saturday by reason of their scoreless draw with the Canadian Explosives of Montreal. The Weston team won the round by 3 to 2, the score made in Thursday night's game.

The final was witnessed by 6,000 spectators. The match opened under ideal weather conditions, but intermission rain began to fall and continued for the greater part of the second half. The temperature was murky and had a telling effect on the players, who slowed up appreciably towards the end of play.

DEFENCES TOO STRONG

Weston deserves its honors, both on the play in the first match and in Saturday's contest. In the final, the defences were too strong for the attacks, and most of the play was at long range. What advantage there was rested with the home team, which was content to play more or less on their defence with the accident to Carroll, whose ankle was injured at the commencement of the second half, put the Explosives in a bad way and curbed their forward play.

The direct shots made in the hour and a half did not number more than ten, but the goalies were called upon several times to make sensational saves. Both Derby and Langlands were cool in tight places.

The outstanding player of the day was O'Brien, on the back line of the visitors. The outsides, Beatty and Cree, were the best of the forwards. Haslett played well at times, but Renfrew did not figure up to his reptuation. Carroll was good until he retired. Laing and Slidders did not shine as they did in the first contest.

PRESENT CUP

President John Easton, of the Dominion Football Association, presented the cup and medals to the new holders.

The line-up was as follows:

Explosives — Langland, Carroll, O'Brien, Nelson, John Jackson, Haslett, Wright, Beatty, Renfrew, Joe Jackson and Cree.

Weston—Derby, A. King, Foxon, Matthews, McNeil, Lang, Derby, Slidders, Clark and Grant.

Cricket Teams Will Play Benefit Match On Wednesday

On Wednesday afternoon at the Jubilee grounds, two cricket teams captained by Edward Parsons, president of the Victoria and District Cricket League, and Major Cobbett, of the United Services, will clash in a benefit game to assist local players who will travel back to Winnipeg to take part in the annual Western cricket tournament which will open August 4. The game will start at 2 o'clock and will continue until 6.30 o'clock. The teams taking part in the Winnipeg tournament include elevens from Manitoba, Saskatchewan, Alberta and British Columbia. The B.C. team will be picked from Victoria, Vancouver, New Westminster, Nanaimo and Cowichan.

A special appeal is made to all cricket fans to attend Wednesday's game, as funds are needed to send the local players East.

Johnston, New King of Western Golfers

Chicago, July 27.—H. R. Johnston, of St. Paul, Saturday won the western amateur golf championship at Hinsdale, by defeating Albert Seckel, of Chicago, one up in 36 holes.

Canadian Yachts Win International Title From Yanks

Rochester, N.Y., July 28.—Canada's quest for the Emerson trophy emblematic of the international championship team for fourteen dinghys, terminated successfully Sunday when the Tarantula and Spider, craft of the Royal Canadian Yacht Club, won a foul from the Rochester boats in the race-off after Saturday's events.

Garrison Suffer Defeat at Hands Of Mainland Team

Slow, Uninteresting Game of Lacrosse Played Here Saturday Afternoon

It begins to look as though the Garrison lacrosse team which started out this season determined to bring the Mann Cup back to Victoria, will fail in its ambition. The 3-1 defeat which it suffered at the Royal Athletic Park on Saturday afternoon at the hands of the North Shore Athletics of Vancouver, put it just about out of the running. The local have not won a game to date, while New Westminster is a way out in front, and it looks as though not only Victoria, but the Native Sons and Athletes of Vancouver will also fail to nose them out of the honors.

The game on Saturday was played before a handful of spectators. It was dull and uninteresting, and there was very little real lacrosse. The Garrison mustered a fairly good side, but tried Simpson on the home and put Redgrave in the nets. Three goals were scored on Redgrave in the first three periods. In the last quarter Simpson went back to his old post, and he made a number of fine saves from the Athletes who crowded on steam and tried to get more goals.

STARTED WELL

The Garrison played well for the first two periods, holding the Athletes even, but in the third quarter they were scored on twice. "Many" Norton scored Victoria's only goal in the second period, but the lead was short-lived as the Athletes came back and evened it up.

There was no scoring in the last quarter.

The teams were:

North Shore Athletes — Corre Hesse, B. Baker, McLaren, F. Baker, Joseph, Boyd, Band, D. Baker, Mack, Shillingford and Hill. Reserves, W. Baker and Williams.

Garrison—Simpson, "Cotton" Brynjolfson, Wingert, Kirk, Taylor, Kroeger, Hec Goodacre, Knobbs, Johnson, M. Hicks, J. Norton, M. Norton and Redgrave.

Summary—First period, no score; second, 1, Victoria, Norton, 4.26; 2, Vancouver, R. Baker, 8.12; third, 3, Vancouver, Boyd, 5.23; 4, Vancouver, Band, 10, 59; fourth, no score.

Penalties—First period, Brynfolfson, Victoria, 3 mins.; second, Joseph, Vancouver, F. Baker and D. Baker, 3 minus. each; Boyd, Vancouver, 5 min.; third, nil; fourth, none.

Vancouver Races

Vancouver, July 28.—Saturday's results at Hastings Park were as follows:

First race, six and a half furlongs—Cavalcadour (Thompson), $22.10, $10.15, $6.60, won; Rose Atkin, $3.70, $3.05, second; Quinine, $5.10, third. Time, 1.25.

Second race, about five furlongs—Peace Flag, $3.20, $2.65, $2.40, won; Shadow Park, $3.00, $2.50, second; De Beers, $2.85, third. Time, 1.00.

Third race, about five furlongs—Flying Orb, $11.60, $5.50, $3.30, won; L. Gentry, $4.05, $2.80, second; Runaway, $2.50, third. Time, 1.00.

Fourth race, six and a half furlongs—Jack Fairman, $9.90, $6.80, 4.60, won; Flaxy Mae, $10, $6.00, second; Golden Red, $4.40, third. Time, 1.23.

Fifth race, about five furlongs—She Will, $8.95, $5.30, $3.00, won; Little Pointer, $4.20, $2.90, second; Hoelinga, $3.15, third. Time, .50 4-5.

Sixth race, six and a half furlongs—Col. Snider, $5.05, $3.90, $2.50, won; Ruth Harrigan, $10.90, $7.50, second; Mary Fuller, 3.25, third. Time, 1.25.

Seventh race, one mile and seventy yards—Topmast, $10.75, $5.70, 4.10, won; Seven Seas, $21.80, $8.30, second; Seapatos, $4.50, third. Time, 1.50.

Washington Only Contender To Win Game In American

Detroit and New York Both Went Under; Sisler's Homer Good For Win

Giants Outhit But Win; Vance Wins Sixteenth Game For Brooklyn

AMERICAN LEAGUE

St. Louis, July 28.—Sisler's homer in the eighth, bringing in three runs, ended a 6-6 tie and won for the Browns by 9 to 6 in the second game of the series between Boston and St. Louis yesterday.

	R.	H.	E.
Boston	6	14	0
St. Louis	9	14	1

Fullerton, Murray, Quinn, Ross and O'Neill, Heving; Danforth, Vangilder, Pruett, Grant and Severeid.

YANKS LOSE TO SOX

Chicago, July 28.—Gaston's wildness forced in the winning runs which gave Chicago a 7 to 6 victory over the New York Yanks and ended a hectic ninth inning rally in which Babe Ruth and Bob Meusel contributed errors. Waite Hoyt and Bob Shawkey were forced to retire. Hoyt, who had pitched a masterly game, blew up in the ninth.

	R.	H.	E.
New York	6	11	3
Chicago	7	10	3

Hoyt, Shawkey, Gaston and Schang; Thurston, Robertson and Schalk.

WASHINGTON WINS AGAIN

Cleveland, July 28.—Timely hitting allowed Washington to defeat Cleveland yesterday 4 to 3, it being Ogden's eighth victory out of nine pitched for Washington. Uhle was very effective in the last four innings but his lack of control was costly in the forepart of the game.

	R.	H.	E.
Washington	4	9	0
Cleveland	3	6	1

Ogden and Ruel; Uhle and Myatt.

TIGERS COULDN'T HIT

Detroit, July 28.—Philadelphia took the second game of the series from Detroit here yesterday 4 to 2. The Tigers were unable to hit Meeker with men on bases, thirteen Detroit players being left stranded on bases during the game.

	R.	H.	E.
Philadelphia	4	9	1
Detroit	2	6	0

Meeker, Burns and Perkins; Johnson, Collins, Dauss and Woodall.

NATIONAL LEAGUE

Brooklyn, July 28.—Brooklyn won the first game of yesterday's doubleheader 5 to 1, after which the Reds came back and took the nightcap 9 to 1. Vance made his winning record 16 out of 20 in the opener, adding nine strike outs to his list. Rixey pitched shut-out ball in the second game up to the ninth while the Reds hammered Reuther out of the box.

First game—	R.	H.	E.
Cincinnati	1	5	0
Brooklyn	5	14	0

Luque, May, Mays and Hargrave, Sandberg; Vance and Deberry.

Second game—	R.	H.	E.
Cincinnati	9	15	1
Brooklyn	1	6	0

Rixey and Sandberg; Reuther, Decatur, Roberts and Taylor.

GIANTS BEAT CARDS

New York, July 28.—The New York Giants defeated St. Louis yesterday, winning the third game of the series by a score of 6 to 4. Barnes went the full nine innings for New York and was touched up for 11 hits.

	R.	H.	E.
St. Louis	4	11	2
New York	6	8	1

Dyer, Bell and Gonzales; Barner and Snyder.

Only three games scheduled in National.

INTERNATIONAL LEAGUE

Baltimore, 17-2; Rochester 8-0.
Reading 3-5; Syracuse, 4-6.
Newark, 8-1; Buffalo, 7-2.

AMERICAN ASSOCIATION

Milwaukee, 2; Kansas City, 8.
Louisville, 9; Indianapolis, 4.
Minneapolis, 5; St. Paul, 7.
Toledo, 13-10; Columbus, 7-9.

COAST LEAGUE

At Los Angeles—	R.	H.	E.
Seattle	2	9	1
Los Angeles	3	9	1

(Eleven innings). Dell and Baldwin; Payne and Spencer.

Second game—	R.	H.	E.
Seattle	4	10	0
Los Angeles	3	8	1

Bagby and Tobin; Dumovich and Spencer.

At San Francisco—	R.	H.	E.
Portland	1	4	0
San Francisco	4	11	1

Leverenz, Shroeder and Daly; Williams and Yelle.

Second game—	R.	H.	E.
Portland	4	10	1
San Francisco	9	12	2

Winters, Rachac and Daly; Mitchell and Vargas.

At Salt Lake—	R.	H.	E.
Oakland	4	13	1
Salt Lake	14	16	0

Boehler, Foster and Read; Singleton and Cook, Peters.

Second game—	R.	H.	E.
Oakland	5	14	1
Salt Lake	4	6	0

Mails and Baker; Mulcahy, McCabe and Cook.

At Stockton—	R.	H.	E.
Vernon	7	10	0
Sacramento	2	6	4

Bryan and Hannah; Hall and Schang.

At Sacramento—	R.	H.	E.
Vernon	9	12	1
Sacramento	0	4	3

Shellenbach and D. Murphy; Thompson, Peters and Koehler.

QUEBEC AND ONTARIO LEAGUE

(Saturday)

Canadian 5, Quebec 9.
Ottawa-Hull 14-6, Royals 1-3.

(Sunday Games)

Royals 1-16, Quebec 11-9.
Ottawa-Hulls 1-1, Canadians 3-8.

TO SHOW HIS WARES

BILLY ALLEN

The fight at the Armories on Wednesday night between Billy Allen and Joe Bayley, both former holders of the Canadian lightweight championship, is creating considerable interest and it is expected that a big crowd will attend. The veterans will go ten rounds provided neither inflicts a knockout prior to that time. Both punchers are in good shape and a cracking good bout should be witnessed.

Crocker Proves Backbone of Net Team of Canada

Won Deciding Game From Cubans in Davis Cup Match at Ottawa Saturday

Will Meet Japan in Next Round; Wright Lost His Games

Ottawa, July 27 (By Canadian Press)—The Canadian Davis Cup team eliminated the Cuban aspirants for the cup and earned the right to meet Japan in the next tie, when William Crocker, of Montreal, won the first singles match on Saturday from Rogelo Paris, Cuban champion, and gave Canada the necessary points she needed to win the Cuba-Canada round.

To Crocker goes a lot of credit for Canada's win, as he won both his singles matches and, with Jack Wright, the other Canadian, scored a point in the doubles.

Throughout Crocker played masterly tennis. He has hit hard, placed beautifully, and has been cool and collected at critical spots. He won the fourth match Saturday 6-3, 7-5, 6-3. The first and third set he won handily, but in the second set the Cuban champion played very finely and pressed Crocker to the limit. In fact Paris led in the second set, 4-2, and also 5-4, but Crocker seemed always able to tighten up and score when absolutely necessary.

CROCKER SPEEDS UP

Crocker won the toss and started serving. Each man took his service until Crocker broke through Paris's third service and then broke through again in the eighth game, taking this set with the loss of three games. The second set was the best of the match, and was full of exciting moments. The Cuban made some wonderful returns on Crocker's deep smashes. Chopping and lobbing with great effect, Paris led throughout this set up to the ninth game, at which point Crocker speeded up and won the three games in a row and the set 7-5. In the third set the Canadian kept up his speed, and the best Paris could do was to take three of his service games. The large audience gave both a hearty ovation at the end of the match.

Crocker had 44 placements to 7 by Paris. They both scored one service ace. Crocker had 33 outs and Paris had 28. Crocker made two double faults and Paris a like number.

The interest in the other singles match was naturally not so great after Canada won the tie and Dr. Banet replaced the veteran G. Zayas for the Cubans.

WRIGHT BEATEN

As a match it was more exciting than the first, as it was much closer. In the last net, Dr. Banet had the advantage over half a dozen times before he pulled out the game and match, 4-6, 6-4, 6-0, 3-6, 6-4. The game throughout was hard fought and full of thrills. Wright played very erratically in the third set, which he lost 6-0, but he came back strong in the last two sets and put up a spirited fight.

The matches have demonstrated that Canada has, in Willard Crocker, a player who has this year improved enormously. He looks now to have a splendid chance of winning in the cup tie at Montreal on August 7, 9 and 10, when Canada will meet Japan. Jack Wright also showed a fine fighting spirit in his match with Dr. Danet on Saturday, when he came from behind and very near pulled the match out.

Firpo Will Punch Wills on Sept. 11

New York, July 28.—It is at last settled that Luis Angel Firpo will meet Harry Wills in a twelve-round bout at Boyle's Thirty Acres in Jersey City the night of September 11.

Firpo has practically decided upon Saratoga as his training ground. Wills has begun to get in shape at Southampton, L.I.

Olympiad Closes With U.S. Winners By a Wide Margin

France is Second in Final Count, Britain Third and Finland Fourth

Final Events Held Yesterday And Medals Are Presented to Winners

Paris, July 28.—The United States won the 1924 Olympic games by a decisive point margin. The figures officially compiled last night at the termination of all competitions in connection with the games, show that the United States made 94 points, as against 64 for France, her nearest rival, which finished with a rush to defeat Great Britain, Sweden and Finland for the honor of being runner-up, Sweden's total was 44 1-2 points, Great Britain had 44 1-4 and Finland 34.

The United States carried off eight championships, including track and field, rowing and swimming, tennis, boxing, catch-as-catch-can wrestling, target shooting and rugby.

The final point tabulation follows:

United States 94, France 64, Sweden 44 1-2, Great Britain 41 1-4, Finland 34, Norway 31 1-4, Switzerland 29 1-2, Italy 25 3-4, Holland 19, Belgium 17 1-4, Denmark 17, Argentina 13, Uruguay 10, Hungary 8, Czecho-Slovakia 8, Esthonia 7, Austria 5, Rumania 4, Jugo-Slavia 4, Spain 3, Australia 3, Portugal 2, South Africa 1, Hayti 1, Egypt 3-4, Poland 1-4.

CANADA NOT INCLUDED

Championships in several sections of the Olympic sports are granted only to the nation scoring the greatest number of points in a wide variety of games. In the Winter sports, Canada won the hockey championship, but was far down on the list of nations with points scored in this section, with but eleven points. Norway, with 134 1-2 points, won the Winter sports which is counted in the final tally as one event.

Track and field sports are counted in the same manner.

Colombes Stadium, France, July 28.—The eighth Olympic games came to a formal close yesterday afternoon, in the Colombes Stadium where the main battle for athletic supremacy was fought out by representatives of forty-five nations from all parts of the globe.

More than 15,000 persons were present for the closing spectacle, marking the official conclusion of games which had been in progress for more than seven months.

Ninety-eight of the 361 Olympic medals awarded yesterday afternoon went to the United States. Prizes were awarded for only the first three places in each event, although six places counted in the point scoring.

U.S. LED WITH FIRSTS

The United States received prizes for forty-five first places, twenty-six second and twenty-seven thirds Finland, with thirty-seven firsts, France thirty-six, and Great Britain with thirty-one firsts were next on the list for the twenty-seven nations which received prizes. Yesterday's formalities provided spectacle which was interesting, although only a handful of the heroes of the stirring athletic games was on hand.

NORWEGIANS BEST YACHTSMEN

Norway is the Olympic yachting champion. Two Norwegian yachts, the Bera, in the eight-metre class, and the Elizabeth VI., in the six-metre class, won their races at Havre on Saturday and thereby gained for their country the Olympic yachting title.

France won the Olympic bicycling competition being victorious in two of the four finals which were contested yesterday. In the other two events, Holland and Italy scored.

HOLDS OUT IN ONE

H. E. Wade, of Trail, B.C., had the honor of sinking his tee shot at the eleventh hole at the Uplands Golf Club yesterday. He was playing a four-ball match with P. Austin, Dr. W. G. Gunning and G. F. Pritchard. The distance was 180 yards.

CARPENTIER MATCHED

New York, July 28.—Georges Carpentier has been definitely matched to meet Jimmy Slattery at Buffalo August 18.

FIFTH REGIMENT

The Fifth Regiment C.G.A. Regimental Rifle Association shot at Clover Point on Saturday. Conditions were fairly good. A steady 2 o'clock breeze blew with a changing light at the 500 and 600 yards range, making difficult shooting. A proposition to shoot at Heal's next Saturday was suggested, and if it is decided upon an announcement will later be made. Young shots are requested to attend and get in some practice for the team shoot to be held in the near future.

The score follows:

"A" Class	200	500	600	Tl.
L.-Sgt. F. Richardson	34	30	22	86
F. Pagett	27	30	24	81
F.-S.-M. F. Hatcher	24	23	23	70
B.-S.-M. J. Stuckey	26	20	22	68
"B" Class				
*O.-R.-Sgt. A. G. Morry	25	24	31	80
Gr. E. R. Simmonds	25	18	21	64
"C" Class				
Gr. W. A. Johnson	23	22	13	58
Bdr. A. H. Rudge	22	21	11	54

*Spoon winner.

GOOD, CLEAN
MILLWOOD
Delivered in the City
Phone 293
The Moore-Whittington Lumber Co.

ESTABLISHED 1885

WHY SUFFER In the Feet

Ask for the Shoe with a Built-in Arch.
For Ladies and Gentlemen.
All Sizes and Widths.

MAYNARD'S SHOE STORE
649 Yates Street Phone 1232
WHERE MOST PEOPLE TRADE

ELECTRIC CURLING IRONS
"THE FLAPPER"
While they last $1.50
MURPHY ELECTRIC CO. 615 FORT STREET

QUALITY SERVICE
M.-W. L. Co. Ltd.
WINDOWS DOORS INTERIOR TRIM
ROUGH AND DRESSED LUMBER
We are not content simply to supply lumber. We insist on satisfied patrons
THE MOORE-WHITTINGTON LUMBER CO. LTD.
Sawmill, Pleasant Street Factory, Bridge Street
Correspondence Invited

WATCH FOR VAN'S MOVES!

LONG distance moving is a specialty with us. Speedy, commodious motor vans that will accommodate a big load, reasonable charges and a willingness to serve the public.

PACIFIC Transfer Co.
737 CORMORANT ST
VICTORIA, B.C.
Phone 249

ORDER NOW
While you can get good delivery on
CAMERON'S KINDLING WOOD
and don't wait for there is going to be a big
SHORTAGE THIS WINTER
For Prices and Discount
PHONE 5000

This Simmons Steel Bed, complete with double woven wire spring and felt mattress. July Clearance, complete ... $22.50
STANDARD FURNITURE
711 Yates Street

Good Fir Wood
$4.00 per Cord Lead
LEMON, GONNASON CO. LIMITED
Phone 77 2324 Government St.

2665 DOUGLAS
STAR CONSTRUCTION COMPANY LIMITED
PHONE 307

Antiquities
Many admire antique furniture and other antiquities, but very few enjoy living in an antiquated house. We like our homes up to date in comforts and conveniences. The Star Construction Co. is trying to put up-to-date bungalows in the reach of the people, and many are appreciating this attempt and encouraging it.

TENDERS

CANADIAN NATIONAL RAILWAYS
Western Region

SEALED TENDERS will be received at the office of the Chief Engineer, Winnipeg, Manitoba, until twelve o'clock noon, Tuesday, the fifth day of August, 1924, for the clearing, grading and installation of culverts on the following lines: Peebles south two miles, Dunblane southeast forty-two miles, Loverna west fifty miles, Hanna to Warden sixty miles, Cowichan Bay eight miles.

Plans, profiles, specifications and form of contract may be seen and form of tender obtained at the offices of Chief Engineer, Winnipeg, Man.; District Engineer, Edmonton, Alta.; District Engineer, Saskatoon, Sask.; District Engineer, Vancouver, B.C.; District Engineer, Victoria, B.C.; Division Engineer, Regina, Sask.; Division Engineer, Prince Albert, Sask.; Division Engineer, Calgary, Alta.; Division Engineer, Prince Rupert, B.C.; Canadian National Railways Agent, Moose Jaw, Sask.

Tenders will not be considered unless made on the form supplied by the railway company and accompanied by an accepted cheque on a chartered bank equal to five per cent. of the value of the work, payable to the order of the Treasurer, Canadian National Railways.

The lowest or any tender not necessarily accepted.

A. E. WARREN,
Gen. Manager, Winnipeg, Man.
July 22, 1924.

USE THE HOTPOINT TURNOVER TOASTER
and make that Golden Brown Toast right at your elbow on the Dining Table.
On Display at our Salesrooms.
Hawkins & Hayward
Electrical Quality and Service Stores
1607 Douglas Street, opp. City Hall. Phone 643
1103 Douglas Street near Fort Street. Phone 2627

NEWS IN BRIEF

A. L. Meugens, charged with operating a radio receiving set without a license, was remanded again in police court to-day until Wednesday, pending the arrival of some government documents.

There is a splendid run of bluebacks and springs in Comox Harbor the Victoria and Island Publicity Bureau is advised. Tyee are also starting in the Comox Bay off the spit. Thirty-five to forty-pound catches have been reported.

All pipers of the Sixteenth Canadian Scottish are asked to attend a practice to be held at the Armories on Thursday evening at 8 o'clock. The band will prepare for the trip to Vancouver to attend the Caledonia sports on Saturday next.

Charles G. Bloore of Gisburn, New Zealand, Oswald B. Davies, Brooklands, Cheshire, England, and C. Baby, Detroit, Michigan are among the writers who have notified the Victoria and Island Publicity Bureau that they will take up residence in this city in the near future.

An automobile badly afire occasioned a run by the fire department on Sunday at 7.19 a.m. The blaze was extinguished only after considerable damage had been done to the vehicle, which caught fire at the corner of Topaz Avenue and Blackwood Streets.

Permits were issued by Building Inspector Barf to-day for the erection of two bungalows. W. M. Sutton will build a $3,000 home for J. F. Thompson at 449 Cook Street. A. Ralfs will build a frame and granite bungalow on Vancouver Street at Queen's and Princess Street for E. Janes to cost $3,800.

At the present rate of registration the prediction that this year will see the number of campers at the Auto Camp double that of last year will prove correct. Up to July 27 this Summer 1,088 cars were registered compared with 650 to the corresponding date last year. August and September are the busiest months of the year and the number for the season will probably be around 3,000.

Dr. Clem Davies, pastor of the City Temple, warned of the necessity to rest before his health gives way, is shortly going south for a trip to California as the guest of his physician, Dr. Ernest Hall. Dr. Davies will visit the Oakland Convention of the One Hundred Per Cent Club, and will take the waters at Napa Hot Springs. The party will stay for a while at San Francisco. The pastor will be absent from his pulpit one Sunday. Dr. Hall will visit his family at Palo Alto.

Seldom it is that lost articles occasion more than passing comment when lodged in the police station, awaiting owners. To-day, however, a lady's shopping bag which has now been four days in the lost property deck claimed attention, and the desk sergeant investigated. The cause of the disturbance was traced to a large bologna sausage, somewhat tired of its close confinement. The police would be most grateful to the owner of the bag in question if the exhibit be claimed without undue delay. The lost property list includes a curious collection, some articles going as far back as the year 1915 for owners. Key-rings, shaving brushes, and even ladies' headgear are included in the array which grows, rather than diminishes, as the year roll by.

MRS. F. EASTMAN PIONEER IS DEAD

Mrs. Fannie Eastman, a resident of this city since 1862, passed away at her home, 2087 Byron Street, Oak Bay, on Saturday evening, at the advanced age of 81 years. The late Mrs. Eastman came to Victoria on the steamer Pacific from California in 1862. She is survived by one son and three daughters, Mr. S. W. Eastman, 142 St. Lawrence Street, Victoria; Mrs. G. Prescott, Cadboro Bay Road; Mrs. F. L. Monk, 2087 Byron Street, Victoria, and Mrs. E. Purvis, Chicago; also five grandchildren and seven great-grandchildren. The funeral will be held from the B.C. Funeral Chapel on Wednesday at 9.45, proceeding to St. Andrew's Cathedral, where Mass will be celebrated at 10 o'clock. Interment will be made in Ross Bay Cemetery.

When you're off on your vacation
And are basking in the sun,
Don't forget your Winter fuel,
Which we sell by cord or ton;
For the weather-man in Summer
Gives you warmth enough 'tis true,
But when Winter comes, remember—
"WE CAN MAKE IT HOT FOR YOU."
W. L. Morgan Fuel Co.
Phone 766 656 Yates St.

Your Teeth
"Filmex" once a week makes 'em white;
"Tartra-Dent Paste" Keeps 'em white.
50¢
Hall's Drug Store
1304 Douglas St. Phone 201

PRODUCERS ROCK & GRAVEL CO., Ltd.
Sand and Gravel
for all purposes, graded and washed with fresh water
Largest Capacity in Canada
1902 Store St. Phone 305

ARGUMENT BY COUNSEL WILL BE ENTERED TO-DAY

Evidence for the Crown and the defence closed in the hearing of Rex vs. McNaughton and Vye, in continuation in County Court this morning before Judge Lampman, with argument by counsel to be heard this afternoon. Accused are charged with a serious offence under the code. Called in rebuttal by the Crown complainant stood firm in the text of her story as told in the witness box.

Drs. R. L. Fraser, Forrest Leeder and Denton Holmes joined the battery of medical experts produced by the defence. Dr. Fraser classed the instruments exhibited as insufficient to perform an operation of the nature alleged, and ascribed as a more likely use for the instruments the treatment of another ailment in no relation to the charge. Dr. Leeder agreed with the first medical witness, and stated the exhibits would be an unusual choice by any reputable professional man applied to an operation of the nature described.

Called in rebuttal by the Crown complainant failed to recognize the entry of the office record as produced by the defence, and described in detail the entry which she said she had been shown on the occasion of the private interview in which she alleged the accused Dr. Vye warned her what to say. Taxed by the defence witness admitted appearing as witness in this and six others cases in the police court.

Questioned as to why she had made no mention of ether in the police hearing, witness stated that she had misunderstood the question on that occasion. Mention of ether or chloroform was shown to the court in a statement said by the Crown to have been made by complainant to city detectives in May.

Asking to take the stand again, the father of complainant rehearsed the proceedings leading up to his interview with the accused, Dr. Vye. They had parted on friendly terms, he stated. At this stage the hearing was adjourned until this afternoon, when argument by counsel will be advanced. Stuart Henderson with R. H. Green and P. J. Sinnott appear for the accused, and R. C. Lowe for the Crown.

TRACE OF ROBBERS OF BANK IS FOUND

Vancouver, July 28—A report from Steveston reached this city to-day to the effect that the bag in which the robbers who got over $18,000 from a branch of the Canadian Bank of Commerce here last week carried their loot had been found. It is assumed the robbers escaped to the Ladner district, found a quiet spot, divided up their loot, and then separated to stifle suspicion.

An outboard motor, such as are used on small boats, is also reported to have been found, building up the theory that the men escaped in a gas boat.

The latter was traced to a city store, where it is stated to have been purchased a few minutes before 5 p.m. Thursday by a man who tendered a cheque for the amount, namely $175. The cheque was refused, whereupon the customer left the store, returning in a few minutes with the sum needed in cash.

FOUND ON ISLAND

This motor, according to reports, was located at Sea Island in an unused condition, apparently having been taken there for the purpose of being attached to a bot.

The name and supposed address of the purchaser of the motor was obtained by the police and a detective was detailed to investigate, the address fiven being in an outside municipality. So far no trace of anyone bearing the name given has been found at that place.

Meanwhile efforts are being made to locate the money stolen from the bank, which is believed to be cached on the Island.

Dismisses Claim Against Collieries

Vancouver, July 28.—A $41,725 claim by Adam Jack of Vancouver, against the Nanoose Wellington Collieries Limited, has been dismissed by Mr. Justice D. A. McDonald.

The plaintiff alleged that he was induced by the fraud of the company's managing director and of a solicitor to enter into an agreement by which the Nanoose Clay Products Limited took over liability owing him by the Nanoose Wellington Collieries Limited.

"The plaintiff has wholly failed to establish any such case," states Mr. Justice McDonald.

The litigation was the aftermath of a proposition to manufacture bricks at Wellington. Damages were claimed for alleged failure of the Nanoose Wellington company to carry out the project.

Mr. Justice McDonald states that he was not favorably impressed with the plaintiff's evidence.

OBITUARY

The remains of the late A. Fagg, who passed away very suddenly last Thursday night at Port Alice, will arrive in this city Tuesday morning, and will be conveyed to the Thomson Funeral Home, 1625 Quadra Street, from where the funeral will take place on Wednesday afternoon at 2.30 o'clock. The funeral will be under the auspices of Britannia Lodge No. 73 A.F. & A.M. Interment will be in Ross Bay Cemetery. Rev. Dr. Campbell will officiate.

Funeral service will be held for the late Frank James Stacpoole to-morrow morning at 11 o'clock, at the B.C. Funeral Chapel, Broughton Street, where the remains are now resting. Interment will be made in Ross Bay Cemetery.

The remains of the late Mrs. Ada Jane Bruce Stevenson were forwarded on Saturday afternoon to Duncan for interment after an impressive service here. The cortege left the B.C. Funeral Chapel at 1.50, proceeding to Christ Church Cathedral, where the late Mrs. Stevenson worshipped for many years. Rev. Cyril Bickersteth conducted the service in the presence of many friends, the hymn sung being "Rock of Ages." The casket was covered with many lovely tributes. The pallbearers were: Dr. H. R. Nelson, Major C. A. Boyd, H. D. Twigg, J. L. Mara, Carew Martin and N. F. W. Rant.

The death occurred in this city yesterday of John Fraser, a native of Dundee, Scotland, aged fifty-eight years. The remains are reposing at the B.C. Funeral Chapel and funeral arrangements will be announced later.

PATTULLO GETS SETTLEMENT ON INDIANS' LANDS

As a result of the efforts of Hon. T. D. Pattullo, Minister of Lands, the Indian reserve question, outstanding since British Columbia entered Confederation, has been finally settled. Mr. Pattullo was officially informed today of the action of the Federal Government in ratifying an agreement on the matter with the Provincial Government. This agreement, based on the report of the Royal Commission on Indian Affairs, sets out in detail what lands the Indians of the Province shall hold as reserves. This question has been under discussion since 1871 and it has been Mr. Pattullo's desire to bring it to a conclusion. The agreement with Ottawa follows Mr. Pattullo's success in negotiating a settlement of the foreshore question, which also was outstanding for many years.

SCOTTISH EDITORS VISIT VANCOUVER

Five Men Study Conditions in Canada For Old Country Migrants

Find Opportunities For Farmers With Capital Who Will Work

Vancouver, July 28—"Canada is not at present in need of industrial workers, but we have seen signs that for farmers with some capital there is an excellent chance in the Dominion, providing these men are prepared to work."

Such was the comment made here to-day by E. W. Watt, editor of The Aberdeen Press and Journal, a member of the party of five Scottish editors studying conditions in Canada upon the invitation of the Canadian National Railways.

Those in the party, in addition to Mr. Watt, are W. Adair, Glasgow Herald; J. Reid, Dumfries, Dumfries and Galloway Standard; G. G. Glass, Dundee, The People's Journal, and R. F. Topping, Edinburgh, The Weekly Scotsman. The editors, who have visited prairie districts and points in eastern Canada, are accompanied by George Adam, Canadian National Railway representative at Glasgow, and R. C. Lett, an official of the colonization department of the railway system in Edmonton.

SAW VANCOUVER

Upon arrival in this city yesterday morning, the party was met by members of the Vancouver Board of Trade and taken for a drive around the city. No special programme had been arranged for the visitors yesterday afternoon and evening and the majority of the publishers rested after their long journey across the prairies.

This morning they paid a visit of inspection to the Hastings Mill and will be taken on a trip over the waterfront to view Vancouver activities in the shipping industry.

Together with Sir Henry Thornton, president of the Canadian National Railways, they will be the guests of the British Columbia Institute of Journalists at a dinner to be held this evening. Later in the night they will leave the city over the Canadian National line on their return journey east, being scheduled to sail from Montreal on August 9.

IMPROVED CONDITIONS

Questioned as to conditions in the Old Country, Mr. Watt stated signs of improvement were apparent. "Unemployment is decreasing considerably," he said. "The proper balance has not been restored. The big probelms are unemployment and the housing situation.

This Empire migration should be a solution of the unemployment problem to some extent. We are suffering at home from heavy taxation. Great Britain is not increasing her debt, but is lessening it in addition to squaring the budget. Industry at home is certainly improving, but the whole matter hangs on the general European situation. If the question of the German situation could be cleared up it would go a long way toward restoring trade."

BALANCE OF TRADE MOVE FAVORABLE

Canadian Exports to United States Higher; Imports From U.S. Lower

Ottawa, July 28.—Despite the effort of the United States tariff Canada's adverse trade balance with the United States is becoming more favorable to the Dominion. During the twelve months ended June, exports of Canadian produce to the United States were higher than in the corresponding year previous, while imports from the United States were lower.

In the twelve months ending June 30, imports from the United States were $550,429,908, a decline of approximately $15,000,000 from the year previous. Exports to the United States were $423,685,067, an increase of approximately $25,000,000.

Canada's adverse trade balance with the United States thus shows an improvement of roughly $44,000,000. Canada's total trade with the United States was $979,985,095 in the twelve months ending June. This represents a decline of about $15,000,000 from the year before.

U.S. SENATOR LODGE IN CRITICAL STATE AFTER OPERATION

Cambridge, Mass., July 28.—Henry Cabot Lodge, senior United States Senator from Massachusetts, lay in a hospital here to-day utilizing all the strength of his seventy-four years to recover from an operation performed yesterday after a critical recurrence of a former ailment.

TELLS HOW HISTORY IS TOLD BY SEARCH OF ANCIENT RUINS

Archaelogist Speaks to Gyro Club on Interesting Topic

A. C. Johnson, of the Department of Classics of the University of Princeton, whose interest in archaeology has led him upon expeditions in Greece and elsewhere in Europe, to-day gave to the Gyro Club of Victoria one of the most interesting addresses which they have heard in some months. It was the duty and attempt of the archaelogists of today, said Mr. Johnson, to push back the horizon of humanity's history, and they have already succeeded in going back 70,000 years.

"If modern history were represented by the dial of a clock and the twelve hours represented the untold centuries which have rolled away," said the speaker, "the last 200 years, which is considered modern history, would take up two minutes of space."

STUMBLED ON ANCIENT CITY

Mr. Johnson asserted that there was considerable luck in the finding of the graves of the notable ancients, and the remains of prehistoric civilizations. He cited several instances where chance had played a prominent part in the uncovering of mysteries which gave a solution to historical research problems. On one occasion, when he and a party of friends were in Greece hunting for the ancient city of Corinth, which was destroyed once by the Romans, and once by an earthquake, one of his friends happened to stumble in climbing a small hill, and uncovered a piece of flint of a certain hard variety which was not native to the parts. Examination found that the city of Corinth lay beneath the soil, and consequent excavations resulted in some extraordinary finds. All was the result of a random kick in the sod, and the dislodgement of a little stone, declared Mr. Johnson.

Sir Arthur Evans, a Britisher, was the pioneer archaelogist in the Island of Crete, in the Mediterranean, stated the speaker. It was he who had discovered the palace of King Minas, and a civilization of some 2,000 years previous to the "iron age." The remarkable thing about this palace was the complete sewage system, and the manner in which waste material was carried away by flushing water through pipes, in a manner very similar to that employed at the present time. The great marble bath, used, supposedly by the King, was another feature of the palace. The pottery too was of a gorgeous and elaborate nature, yet differing from that of other civilizations of the same period, and consequently thought to be of separate original independent development.

ANCIENT GRAVES

The manner in which the ancients hid the graves of their notable and honored dead was another phase of the address which proved of great interest. So anxious were the loyal people of the kings that their rulers' bodies and possessions should be preserved and sanctified, that the men who built the graves were immediately slain once the place was ready to receive the bodies of the dead. All manner of tricks and devices to fool the grave robbers were utilized by the ancients, such as building misleading tunnels, digging wells in a tunnel and then placing the grave in the opposite side of the well from the tunnel opening. There were many little tricks of the trade which sometimes confused the excavators in their pursuit of knowledge.

Mr. Johnson said that it was the work of the archaelogist to try to roll back the curtains of time and disclose the history of the past. Certain success had come to the men in this line, he asserted, and the work was continuing, with much yet to be done. Their duty is:

"To follow knowledge like a sinking star
Beyond the utmost realms of human thought."

The trials and disappointments of the archaelogists were exemplified by some of the experiences of Mr. Johnson and his friends while he was in Europe.

Misses B. and K. Simpson were the musical artists of the day and their performance was greatly enjoyed.

ALPINISTS CLIMB MOUNT ROBSON PEAK

Great Mountain Was Conquered For the Third Time Last Friday

Two Parties Climbed Yesterday; Alpine Club's Annual Outing in Progress

Berg Lake Camp, via Mount Robson, B.C., July 28.—With perfect weather for climbing and unbounded enthusiasm among the 130 odd climbers in attendance, this year's camp of the Alpine Club of Canada bids fair to outrival all previous gatherings of its kind. Not only is there the second highest and most difficult peak in the Canadian Rockies, but also there are literally dozens of other difficult and challenging climbs awaiting the Alpinists.

Before the date of the official opening of the camp climbers arrived from various parts of Canada, the United States and the British Empire and climbing parties were organized and under way.

On Friday evening Mount Robson was conquered for the third time, the ascent being made by a party composed of M. C. Geddean of Calgary, who recently made the first ascent of Mount Geikie; Harry Pollard of Calgary, H. B. Moffatt and Conrad Kain. The party reached the summit at 5.30 p.m., after a difficult and hazardous ascent. In one instance the climbers had crossed an ice ledge only a few moments before the entire ledge gave way, and with rocks went sliding down thousands of feet to the valley below.

AT MOUNT CHOWN

A party composed of George Hargreaves and Windsor Putnam, the latter having climbed Mount Robson two years ago, left here five days ago to attempt to ascend Mount Chown, fourteen miles up the Moose River. The climbers are expected to return to their camp to-day, and will attempt to scale other peaks in the vicinity.

Climbing parties are leaving the base camp at Berg Lake daily and expeditions are made to Mount Resplendent, Mount Mumm, Mount Rearguard, Moosepass and other points.

BOUNDARY MARK

One of the features of the camp will be the unveiling on the summit of Mount Robson Pass of the boundary mark between Alberta and British Columbia, the surveys having been completed and the monument erected.

The annual meeting of the Alpine Club will be held at the base camp here on July 31, and for this event there will be a great influx of members anxious to spend the entire period in camp.

News is awaited of two attempts made to scale Mount Robson yesterday.

From the north side H. B. Moffatt led a party which included a woman Alpinist.

The other party which climbed from the starting point of the three previous successful parties, was led by Conrad Kain.

GOLD STRIKE REPORT STARTS EXCITEMENT

Rush of Peachland Residents to Discover Trail of Indians

Peachland, B.C., July 28—Excitement is running high in this little Okanagan town following upon a reported strike of gold by Indians.

A few days ago some Indians reached Peachland with nearly $100 in placer gold and since then other parties of aborigines have left for the interior to return with well filled pouches, but absolutely non-committal as to the source of their wealth.

A rush of Peachland residents has started in the hope of getting on the Indians' trail, but so far none of the mining "sleuths" has proved successful in finding the precious metal.

"THUNDERBOLT" DIES

Utica, N.Y., July 28.—Amos Lavender, sixty-four, better known to the sporting world of twenty years ago as "Thunderbolt" Smith, one of the foremost negro boxers of his day, died here to-day after two months' illness.

At thirteen he began a boxing career in which he fought 225 battles, many of them with his bare knuckles. His last big fight was with Jack Johnson at Minneapolis, in 1908.

The Most Beautiful Piano You Have Ever Seen!

The Weber Duo-Art Grand

From the standpoint of musical excellence, the Weber Duo-Art Grand Piano is truly magnificent.
The Duo-Art reproducing piano is the only instrument that plays music rolls made by Paderewski, Hofmann, Bauer and other great pianists. The Duo-Art is their exclusive choice, and in addition, the name, Weber, commands the respect of the musically educated throughout the world.

You are cordially invited to see the Weber Duo-Art Grand Piano in our music rooms this week.

FLETCHER BROS
VICTORIA LIMITED
"Everything in Music"
1110 DOUGLAS STREET

COW TONIC, Guaranteed, 60c
If your cows are loafing this tonic is guaranteed to increase the yield
VICTORIA FEED COMPANY LIMITED
Phone Two-Nine-Oh-Eight (Hugh Allan) 1901 Government St.

PAY PAY PAY
You can NEVER repay disabled soldiers for their many sacrifices for you. You can, however, help to make their lives brighter and happier by assuring them steady employment.
Your order with us will help.
At the same time you will receive full value for your money.
THE RED CROSS WORKSHOP
684-6 Johnson Street (Just Below Government) Phone 2169
Where Wounded Welcome Work

LABOR TROUBLE CAUSE OF ANTI-JAPANESE ACTIVITIES IN SOUTH

Tokio, July 28.—Recent anti-Japanese activities in California, reports of which, printed in leading Japanese newspapers, caused a sensation here, were apparently due to labor troubles, Consul-General Oyama, stationed at San Francisco, has reported to the Foreign Office after an investigation. His report does not mention the Ku Klux Klan.

Jordan's System of Systems
Without doubt our Dr. Jordan was the first to execute—if not to conceive—the combining of all drugless systems that are sensible and scientific into one great system of Health Restoration, and disease prevention.
Jordan was obliged to coin a new name for those who study and practice his system, so as to distinguish from all other systems, so ENERGICIAN was the name coined, because of the fact that after what has been said, Energization of the brain and body restores health, while Enervation produces disease.
No system that fails to Energize can either Restore Health or Prevent Disease. And no system is complete that does not embrace all that is of value into one system.
Consultation Without Obligation
Jordan Energicians
For Appointments
PHONE 568
For Consultations
Call at 1009 Cook Street
VICTORIA
Between Fort St. and Rockland Avenue
Vancouver Offices: Fifth Floor, Vancouver Block, Granville Street. Phone Sey. 8012
N.B.—Our charge for glasses alone is low, when service rendered is considered.

COLLEEN MOORE IS STAR OF CAPITOL BILL THIS WEEK

Appears as the "Perfect Flapper" in Picture of That Name. Heroine Wears Fine Gowns

Colleen Moore once again corrals all honors as the perfect flapper of the screen.

This time, the dainty First National star wins the jazz age sweepstakes in a photodrama entitled "The Perfect Flapper," which opened at the Capitol Theatre yesterday. The little lady of "Flaming Youth" and "Painted People" simply "runs away" with the material given her and it is not saying too much to predict that her characterization of Tommie Lou Pember, the modern girl who wondered: "What kind of a girl must I be to be the kind of a girl the boys want me to be," as something that will go down in motion picture history with her interpretation of Pat Fentriss in "Flaming Youth."

Colleen wears some smart and beautiful gowns which will delight the eye of the feminine patron, while the party scenes will offer the most blase movie-goer a thrill of a new variety.

The scenes taken within a mansion being moved from location are especially absorbing and show to what extent motion picture producers of to-day will go in order to secure realistic effects.

In "Flaming Youth" and "Lilies of the Field," John Francis Dillon gave promise of still greater things directorially. He fulfills our faith in him in "The Perfect Flapper." It has moments of magnificent drama and scenes of extraordinary depth and feeling. He seems to understand Colleen Moore and she responds to him as a violin does to a master's hand. "The Perfect Flapper" will certainly win a great many new admirers to Colleen's fold.

The cast is of exceptional merit and has been perfectly selected. Frank Mayo, Sydney Chaplin, Lydia Knott and Charles Wellesley are able supports.

PLAYHOUSE

ALL THIS WEEK

BIG DOUBLE PROGRAMME

Reginald Hincks Presents the Great Spy Play

"The Man Who Stayed at Home"

And Screen Presentation

with
E. K. LINCOLN
and
FLORENCE DIXON

A Drama of Old Husbands and Young Wives and Young Husbands and Silly Wives

COUNTRY STORE TUESDAY

Continuous Every Night From 7 o'Clock	Adults 25c and 35c Sat. Mat., 25c Children 10c	Hall's Orchestra Every Night

Furniture and Palms Used in This Theatre Supplied by Weller Bros. and Mrs. Brown.

AT THE THEATRES

Capitol—"The Perfect Flapper."
Dominion—"Wanderer of the Wasteland."
Playhouse—"Women Men Marry."
Pantages—"The Shepherd King."
Columbia—"Love's Whirlpool."

"Man Who Stayed at Home" Will be Staged at Playhouse

For the coming week the Playhouse programme will consist, as far as the stage is concerned, of a tabulated presentation of what was probably the most outstanding of all spy plays, "The Man Who Stayed at Home." A great deal of the popularity of this play was due to the fact that it contained in addition to its more gripping moments quite a healthy lot of screaming comedy which never failed to draw immediate response. The cast for this play has been carefully chosen, and there is no doubt that it will be as big a success as its sister play, "The Luck of the Navy," which was the last one of this type produced by Reginald Hincks.

TRANSCONTINENTAL TRAIN SERVICE
COAST STEAMSHIPS

The Continental Limited, electric lighted, all-steel train leaves Vancouver at 9.50 p.m. daily, and runs through to Montreal, serving all large centres.

Ss. Prince Rupert or Prince George leaves Vancouver Monday, Wednesday and Saturday for Prince Rupert, the Monday boat also making the Anyox call, and the Wednesday boat making the Stewart call.

Rail connections at Prince Rupert daily except Sunday for Jasper National Park and Eastern points. Tickets issued and baggage checked through from Victoria.

City Ticket Office, Canadian National Railways, 911 Government St.

EVENING 20c 25c **PANTAGES** Children, 10¢ MATINEE 15¢, 10¢

The Most Comfortable and Best Ventilated Theatre in the City.

All Week at Popular Prices

The Greatest Moving Picture Since "Nero"—A Romance of the Languorous Nile

WILLIAM FOX PRESENTS

"The Shepherd King"

From the Great Stage Play by Wright Lorimer and Arnold Reeves
Scenario by Virginia Tracy

MONDAY—MUSIC LOVERS' NIGHT
14-PIECE ORCHESTRA **William Tickle, Conductor**

COMEDY **NEWS**

Spectacular Film 'The Shepherd King' At Pantages

King of Trans-Jordania Received the Actors

Many thrilling adventures were encountered by the actors and other members of the William Fox motion picture company during their stay in Egypt and Palestine where scenes were shot for the spectacular picturization of "The Shepherd King." One of the most interesting incidents during the stay in Palestine was a dinner given to J. Gordon Edwards, who directed the picture, and the principal players including Violet Mersereau, who has the leading femine role.

"The dinner was tendered by Emir Abdullah, King of Trans-Jordans, whose realm begins just across the Jordan River from Palestine," wrote Miss Mersereau from the Holy Land. "It was held in the Emir's Winter quarters, which is a city of tents sumptuously furnished. The tents were divided into rooms; first in order being the reception room, and back of this the dining room and sleeping quarters. The latter adjoin the praying tent.

Among the guests were Sir Herbert Samuel, High Commissioner of Palestine, Governor-General Storrs, of Palestine, and twenty-five, or thirty other dignitaries. The dinner was served in true European (and American) style, with linen and silver. Every guest, except members of the King's cabinet, took his cue from the monarch before touching even a fork. Throughout the meal, the King's guards, bronzed Bedouins in turbans, stood close at hand.

"Two men attracted our special attention at the beginning of the meal. One held a great brass pitcher with a little red thing hanging from it, and the other had a mysterious looking article over his arm. They approached Emir and waited. The Emir rose, turned and addressed someone, then poured water on his hands and wiped them. The next man went through the same procedure, and so on around the table. We discovered that the thing hanging from the pitcher was soap.

"The dinner was excellent and served in about twenty courses, including rice and chicken. Four hundred sheep were killed to give a feast to the Bedouin tribesmen who had assembled for the photographing of the Fox picture. The natives drink only coffee and water. They do not smoke.

"The King of Trans-Jordania has a wonderful personality. He is a very natural and hospitable man, and is interested in everybody about him. We asked him, through an interpreter, when he would visit America. His reply was, 'When Allah wills.' After the dinner we were entertained by a display of horsemanship."

This marvellous picturization of the stage play by Wright Lorimer and Arnold Reeves is at the Pantages Theatre.

Screen Feature 'Women Men Marry' Now at Playhouse

Picture is Dramatic Study of Four Women

One of the outstanding events in local motion picture circles will be the local premiere of Edward Dillon's latest screen production "Women Men Marry."

This picture which according to reports from New York and other centres in which it has been given presentations, stands head and shoulders above the year's output from the movie studios.

As will probably be recalled by those conversant with film affairs, Edward Dillon is one of the most successful directors in the United States, and his pronounced record is not to be marvelled at for he received his early training from none other than the great master of the screen, David Wark Griffith. During this period Mr. Dillon associated with Mary Pickford, Mack Sennett, Henry B. Walthall, Mabel Normand, the Gish Sisters and many others who are now shining lights in the shadowy firmament.

After a tour of service with Goldwyn, Mr. Dillon was appointed to the staff of directors of the Famous Players, when that firm was leading the field in picture making. It was calibre of Billie Burke, Irene Castle, here that he directed stars of the Justine Johnstone, Ann Pennington, and many others, who, to use the stereotyped press agent's phrase are "too numerous to mention."

Mr. Dillon deserted the big organizations a year ago, fired with the determination to present through independent channels, pictures which he believed the American public were waiting for. During his services with the large producers Mr. Dillon found that the opportunities of working out his own ideas were restricted to a point where such an endeavor was severely handicapped.

Upon the expiration of his contract Mr. Dillon seized the chance offered of making pictures as he believed the people wanted them made. "Women Men Marry" is the result of the ideas which he had cherished for years.

It is a logical and intelligent dramatic study of women in general and of four women in particular who are confronted with the responsibilities and duties of matrimony. It has been produced with an unsparing luxuriousness. A cast of perfect types, who are in every instance trained and distinguished thespians, handle the long list of characters employed in the telling of the story.

E. K. Lincoln heads the cast, while the beautiful Florence Dixon essays the leading female role with her usual charm and authority. Hedda Hopper, Julia Swyne Gordon, Cyril Chadwick and Charles Hammond lend their talents to the general ensemble.

True to Type is Cast Chosen For Superb Picture

The "Covered Wagon" Will Be Shown Here Next Month

A cast selected absolutely for type was chosen for "The Covered Wagon," a James Cruze production for Paramount of the famous Emerson Hough novel which will be on view at the Royal Victoria Theatre week of August 11 with two performances each day at 2.30 and 8.30.

Lois Wilson plays the heroine—Molly Wingate, a typical girl of the frontier days, beautiful, big of soul and with bravery and stamina that the wild experiences of the caravan times demanded.

James Warren Kerrigan is seen as Will Banion, the intrepid leader whose sterling qualities win through in the face of impending disgrace and hold the heart of Molly despite the efforts of a rival to blacken his character. The rival, Sam Woodhull, is portrayed by Alan Hale, noted screen villain. Mr. Wingate is played by Charles Ogle, noted member of Paramount Stock Company and Mrs. Wingate by Ethel Wales, who played Aunt Matilda in "The Old Homestead." Bill Jackson, Jim Bridger and Kit Carson, famous scouts, are interpreted by Ernest Torrence, Tully Marshall and Guy Oliver respectively while John Fox does the part of Jed Wingate, a boy.

This is one of the most ambitious efforts of Paramount pictures—and is expected to prove a pictorial historical document of immense value aside from a thrilling tale of the days when the west was untamed and largely in the hands of the redskins.

The picture was made in Utah and Nevada, and the preparations were epochal in their extent, as well as fidelity to the original characters, scenes, settings and properties used in the production.

WILLOWS RACES

Wednesday, July 30 to Wednesday, August 6, 1924

7 Races Each Day—Rain or Shine 7

Admission $1.65, including Tax and Grand Stand

Box Seats for sale at C. A. Steele, Tobacconist, 610 View Street. Single Seat, 50c; Full Box, $3.00; Box for Seven Days, $12.50.

Five hundred superior thoroughbreds from Eastern and Middle West tracks—by far the finest horses that have ever raced in the West.

COLUMBIA COUNTY CLUB, LTD.

JOY!—That's What the Flapper Brings

Forget Your Sorrows—Come Laugh, Dance, and be Merry With

"THE PERFECT FLAPPER"

ADDED ATTRACTIONS
TO-NIGHT

FOX NEWS
Latest News of the Day in Pictures

MUSIC LOVERS' NIGHT
CONCERT ORCHESTRA
A. PRESCOTT, Director

SUNSHINE COMEDY
"When Wise Ducks Meet"
It Will Tickle You

CAPITOL THEATRE

Starting To-day Usual Prices Matinee 25c, Evening 35c

NEW ERA OF MOTION PICTURES IS FORESHADOWED

Colored Motion Pictures Are Rapidly Forging Ahead: Example This Week on Dominion Screen

By Irvin Willat

By IRVIN WILLAT

(Whose latest production for Paramount, Zane Grey's "Wanderer of the Wasteland," plays at the Dominion Theatre all this week. Jack Holt, Kathlyn Williams, Noah Beery and Billie Dove are featured in the cast).

Colored motion pictures are going to occupy the same place in the film world that colored printing is taking in the publishing field.

The time is rapidly coming when there will be a public demand for colored films. They will be classified in the minds of picture patrons as the art product of the industry, and the resulting competition will bring about their widespread use.

My predictions are based on recent experience in the filming of Zane Grey's story, "Wanderer of the Wasteland," entirely in color. This is the first time that Paramount has ever produced a picture in this way, although it has experimented with tints and in "The Ten Commandments" many of the Biblical episodes were done in full color by Cecil B. DeMille.

Many prejudices have retarded the development of colored pictures. There has been the impression that they were tiring on the eyes, that they detracted from the interest in the story, that the colors were not true to life, and that there were expensive technical difficulties in the actual handling of the film in exchanges and theatres. These are due largely to the early troubles of handling the first experimental color films. I am convinced that the process has now been developed to a point where it might be said that it has arrived.

HOW IT WORKS

Two films pass behind the lens simultaneously instead of one in using this process. Prisms separate the red and green of the picture. On one film the reds are recorded and on the other the green. When these are combined in the development at the laboratories in Boston a red filter eliminates everything from the green film except the greens and a green filter eliminates from the red all except the red. The two films are then cemented together so that the finished print shows blues, yellow, orange, gold and straw color as well as shades of green and red. The process of development has advanced so that there is no running of colors into each other.

This technical process is only about two years old, and is advancing so rapidly that when the use becomes more widespread a new technical equipment may be developed in another year.

COLUMBIA

Presents

MON., TUES. AND WED.

"Love's Whirlpool"

With

JAMES KIRKWOOD

LILA LEE

And

MADGE BELLAMY

A Stirring Story of Mystery, Adventure and Romance.

Also

"The Fast Express"

Featuring William Duncan.

TO-NIGHT

Country Store

45 Prizes Free

Matinee—15c. Children, 5c.

Night—20c and 25c.

Music Lovers' Night at Capitol This Evening

The programme of music selected for Music Lover's Night at the Capitol Theatre to-night is one that will not only please the majority of music lovers, but will also be in keeping with the feature film Colleen Moore in "The Perfect Flapper." As this feature is of a comedy nature the music to be rendered during the showing of same will be of a light order.

Some of the numbers to be rendered during the evening are as follows: Selection, "Orange Blossoms," introducing the famous waltz "A Kiss in the Dark." Fox Trot, "31st Street Blues," Geise. Waltz, "When Lights are Low," Kahn. Fox Trots, "Lazy," Berlin; "Just a Little Bit of Love," Santly; "Twelve O'Clock at Night," Handman.

Odd facts about Corns

End them this new way

SINCE man started to wear shoes his feet have hurt him. Scores of ways to end corns have been tried. Most are alike. Blue-jay is scientifically different, quick, safe; the discovery of a noted scientist. It stops the pain instantly. Then the corn loosens and comes off. That's all—no dangerous paring. Use it tonight, walk in comfort tomorrow. Your druggist has it.

Blue-jay

© B & B 1924

ROYAL—Coming

One Week, Commencing August 11

Twice Daily 2.30 and 8.30

The picture many thought never could be made. A story in which romance rides to glory. The most amazing show on earth.

The COVERED WAGON

A JAMES CRUZE PRODUCTION PRESENTED BY JESSE L. LASKY

PRICES—Night: $1.10, 85c, 55c; Loges, $1.65. Matinee: 30c, 55c, 85c.

Seats on Sale Friday, August 8—Mail Orders Now.

Madge Bellamy Began Stage Career at Five

Is Screen Beauty at Columbia in "Love's Whirlpool"

Madge Bellamy, one of the screen's most beautiful girls, who plays a clever role in "Love's Whirlpool" with James Kirkwood and Lila Lee, has had a unique career. Some fairy endowed her with the art of mimicry and she began to display her pantomimic talent almost before she could talk. As a result, she often found that the parental rod was not spared when she caused dismay by imitating the actions of some neighbor in her native town of Hillsboro, Texas.

Miss Bellamy made her stage debut in New York at the tender age of five under the supervision of her father, a university professor of literature.

The family moved to Denver and then to San Antonio, Texas, where Miss Bellamy studied at St. Mary's Hall. When she as fifteen, there came an interruption in her student life and she was recalled to New York to appear in an actors' benefit performance. The winsome Miss of the brown eyes and golden hair did so well that she attracted the notice of Daniel Frohman, who gave her a letter to George Tyler.

After hearing her read the part of Pollyanna in the play of that name, Tyler cast Miss Bellamy in the title role, in which she toured the large cities of the East so successfully that the company was recalled for return engagements. During this season of triumph, Miss Bellamy as asked by Alf Hayman to play the "Dream Girl" with William Gillette in "Dear Brutus," but she had to decline. She was considering an offer to play with William Faversham in "The Prince and the Pauper" when Thomas H. Ince offered her a screen contract.

Miss Bellamy yielded to the lure of the silver sheet and made her cinema debut as leading woman in "The Cup of Life." Her success in this brought her the greater part of "Nan" in Ince's special feature, "Hail the Woman."

She also scored a hit in Maurice Tourneur's "Lorna Doone," while her starring vehicles include "Ten Ton Love," "The Tinsel Harvest," "Garrison's Finish," "The Hottentot" and "Are You a Failure?" Miss Bellamy likewise has won success in "Unguarded Gates," "Soul of the Beast," "No More Women," an Associated Authors' production, and "The Fire Patrol."

Her work in "Love's Whirlpool" which comes to the Columbia Theatre to-day, marks her as a wonderfully versatile actress, for the role is a most difficult one.

MUSICAL NUMBERS WITH DOMINION'S FEATURE PICTURE

Of interest to lovers of good music will be the rendering of a high class programme which will be played in conjunction with the presentation of Zane Grey's masterpiece "The Wanderer of the Wasteland," the great picture all filmed in natural colors. The musical programme will embrace such favorites as "Northern Serenade," Olson; "Extase," Gannes; "Ballade Moderne," Bennet; "Sunset Sketches," Kempinski; "Day Dreams," Wood; "Andantino," Lemare.

These numbers picked at random from the music score will give patrons of the Dominion Theatre some idea of the musical treat in store for them this week. The shorter subjects of this week's show will also be musically interpreted with the same infinite care. Handley Wells, the popular house organist, will preside at the console.

FOUR STUDENTS OF COLLEGIATE SCHOOL SUCCESSFUL

Recent matriculation examinations in the High schools of British Columbia, the results of which have just been made public, produced very satisfactory results.

Four students from the Collegiate Preparatory School wrote the examination with creditable results, their names being Warbrick Deans, George Osborn, Seymour Archbold and Geoffrey Phillips. All these boys have passed through the regular school course, Deans having entered the school at the age of seven and the other three at the age of nine years. Deans, the eldest of the quartette, passed in all subjects, he and Osborn gaining maximum marks in algebra and doing well in geometry and French. It is worthy of note that Archbold, who was supplemented in one subject, was under fifteen and Osborn (S.) and Phillips (S.) were just fifteen at the time of examination. The details follow:—

Deans—Algebra 100, geometry 90, French 74; entered school at 7 years old, passed 16 years old.

Osborn—Algebra 100, geometry 85, French 77; entered school at 9 years old, passed 15 years old.

Archbold — Algebra 84; entered school at 9 years old, passed 14 years old.

Phillips—Algebra 77, geometry 90; entered school at 9 years old; passed 15 years old.

MUSIC LOVERS' NIGHT AT PANTAGES SET FOR TO-NIGHT

A big surprise musical programme has been arranged for Music Lovers' Night at the Pantages Theatre to-night. The numbers to be rendered during the evening will comprise all classes of music in addition to the especially selected numbers to be rendered during the feature picture, "The Shepherd King," the big William Fox production.

TO FACE TRIAL

Moose Jaw, July 28.—Alleged to be accomplices of Abraham Ferrier in the attempted hold-up and shooting of M. Micas, a confectionery store proprietor, here last Friday night, Orville Culbertson, seventeen, of Edmonton, alias "Ace" Morton, and Thos. Sinott, alias "Brown," were arrested in Regina Saturday night. They were brought here yesterday, and will be given a preliminary hearing on August 2. In a sworn statement Micas accused Forster of firing the shot which wounded him and denied that Sinott had used a gun.

Green Room Notes

Thomas H. Ince has acquired the motion picture rights to "Enticement," by Clive Arden, the English novelist, and plans to make a brilliant production of it in the near future.

Mr. Ince, whose sense of story values as related to the screen is unfailing, declares that "Enticement" answers his requirements more completely than any play or other novel he has considered in the past year.

Although the novel has not yet been published on this side the Atlantic it has attracted wide attention here and in England by reason of its compelling theme and the author's engrossing treatment of it. "Enticement" will be brought out by the Bobs-Merrill Company in September.

The story has to do with a highly modern heroine who is young and attractive, high-spirited and careless of the conventions, yet idealistic and sensitive. She finds her allegiance divided between the artistic temperament of a man who loves her, but for whom she can feel nothing more than interested affection. Opposed to him is the solid, matter-of-fact devotion of the materialist whom she eventually marries. To readjust herself to these two conflicting appeals is her daily problem—a problem which the author works out to a powerful and convincing conclusion.

Maurice and Hughes, the American dancers who will appear in Archibald Selwyn's international musical production, "Rue de la Paix," which will come to New York in October with Raquel Meller, the Spanish tragedienne, Grock, the famous Swiss clown, and Ratoucheff's Russian Lilliputians featured, started an engagement at the Embassy Club in London and scored a tremendous hit.

Vitagraph has completed the cast for "Captain Blood," which David Smith is picturizing from the novel by Rafael Sabatini. J. Warren Kerrigan, Jean Paige, James Morrison, Charlotte Merriam, Bertram Grassby, Jack Curtis, Joseph Rickson, Robert Milash, Templar Saxe, Henry Hebert, William Eugene, Tom McGuire and Paul Weigle are those whose personalities will translate this vivid romance of pirate days to the screen.

Mary Pickford's "Dorothy Vernon of Haddon Hall" has been listed as one of the exceptional photoplays of the year in the official bulletin of "The National Board of Review" which passes on most photoplays. This information was conveyed to Miss Pickford in a letter from Alfred B. Kuttner, chairman of the Exceptional Photoplays Committee.

L. Lawrence Weber, producer of Martin Brown's drama, "Cobra," the outstanding dramatic sensation of the season now playing at the Hudson Theatre in New York, has received so many offers for the motion picture rights of the play and so many various propositions that he is now advertising for sale the motion picture rights at $250,000. Mr. Weber has put this enormous price on the rights due to the fact that the picture will not be an expensive one and also because many of the offers carry involved details.

Mr. Weber advertises the fact that he will guarantee the purchaser of the screen rights a profit of $250,000 on the picture, or he is willing to enter into an agreement to participate in the profits should a purchaser be dubious about the ultimate result.

The most likely purchaser at the present time is J. D. Williams, head of the Ritz Pictures Corporation, which concern has Rudolph Valentino under contract. Valentino has been to see the play half a dozen times, and has expressed a keen desire to play the leading role. It has been suggested that he perform the role at the Hudson for one week, thus taking the place of Louis Calhern, who will take a vacation for the one week should the sheik of the films be granted his request.

OF INTEREST TO AUTO TOURISTS

In arranging your Summer trip, you will be pleased to learn that effective July 3, there will be two sailings of the Motor Princess between Bellingham and Sidney, leaving Sidney for Bellingham at 10.45 a.m. and 6.10 p.m., from Bellingham to Sidney at 7 a.m. and 2.30 p.m., daily, including Sunday.

If you have not made the circuit, which you can do by also including the trip between Vancouver and Nanaimo, with sailings from Vancouver at 5 a.m. and 1 p.m. (for all-sized cars), 10 a.m. and 5.30 p.m. (for smaller cars), daily except Sunday; Sundays at 5 a.m. and 1 p.m. (for all-sized cars). From Nanaimo to Vancouver at 7 a.m. daily except Sunday and Monday (for small cars), 2.15 p.m. daily except Sunday (for small cars), 9 a.m. and 5 p.m. (for all-sized cars) daily, including Sunday. ***

Just a Little Down and a Little Every Month

—will place a brand new high-grade "Willis" Piano or player in your home. Remember, too, the "Willis" is British made throughout.

WILLIS PIANOS LIMITED

1003 Government Street. Phone No. 514

ARION CLUB WILL DISPLAY TALENT

Thirty-second Annual Open Air Concert to Take Place To-morrow

The annual open-air concert of the Arion Club will be held on the Parliament Buildings steps to-morrow evening. By permission of the Department of Public Works the buildings will be illuminated. This will be the thirty-second annual concert, the inception of which took place from an open boat at the Gorge, when members would entertain their friends. From that start the Arion Club has grown to be known through the musical field in Canada, where it ranks high.

The concert is voluntary, but a collection will be taken in aid of a charitable object, on this occasion the Navy League of Canada. Through their annual concerts the members of the Arion Club have raised thousands of dollars for charity. The Sea Cadets' band will be in attendance and will play for an hour preceding the concert, that is from 7.30 p.m. to 8.30 p.m.

Miss Beatrice McDonald, whose clear soprano voice is well known in city musical circles, will assist. The other soloist will be George Guy, whose fine tenor voice will be heard in the Irish ballad "Hath Sorrow Thy Young Days Shaded." In the absence of Howard Russell, the baton will be held by Herbert Kent. A delightful programme has been arranged.

REPORT DENIED

Toronto, July 28.—According to The Toronto Star, Premier Ferguson vigorously denied the report published here on Saturday which purported to give the four questions that will be submitted to the electorate in the plebiscite on the Ontario Temperance Act on October 23. "It has no foundation in fact," said the Premier. "It is purely guesswork and imagination."

The best Tobacco for the pipe

Ogden's CUT PLUG

OGDEN'S LIVERPOOL

DOMINION

ONE WEEK ONLY

Commencing To-day

Matinee, 25c; Children, 10c; Evening, 35c

See the Amazing Avalanche Scene

Actually Filmed in the Grand Canyon

The Turning Point in the Motion Picture History

NATURAL COLORS

It's What the World's Been Waiting to See

First photoplay ever made entirely in natural colors

Now

Zane Grey's "WANDERER OF THE WASTELAND"

You have never in your life seen anything so amazingly beautiful as this natural-color production. Made by a remarkable new process that brings every hue to the screen as natural as life!

STARRING JACK HOLT AND BILLIE DOVE STARRING

KATHLYN WILLIAMS

The Drama and Beauty of a Great Story Made Real Through the Magic of Color

ADDED ATTRACTIONS

Dominion News of the Day

Comedy Special "Black Oxford" 2,000 Feet of Smiles and Laughs

CONCERT ORGAN HANDLEY WELLS Organist

TWENTY-NINE RESCUED AFTER SHE HIT ROCKS.—Twenty-nine members of the crew of sand carrier Sandcraft were rescued by Captain John O. Anderson of the Coast Guard Service at Chicago when she was dashed on the rocks during a forty-mile gale in Lake Michigan. The boat sank in twenty-three feet of water. Captain Anderson brought the marooned men to shore by rope ladders, strung by a lifeboat.

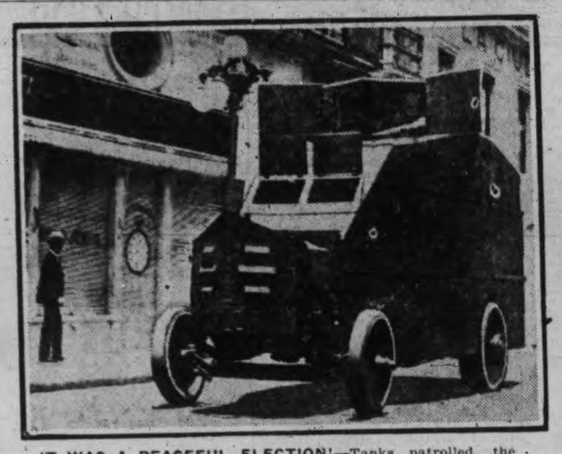

IT WAS A PEACEFUL ELECTION!—Tanks patrolled the streets of Mexico City the day the voters went to the polls to elect a new president. But no serious disorders were reported. All in all, it was a quiet election for Mexico. So far, though, nobody knows who was elected. General Calles and General Flores, the rival candidates, both are claiming victory. The national Congress probably will have to decide which of them will wear the mantle Alvara Obregon is discarding.

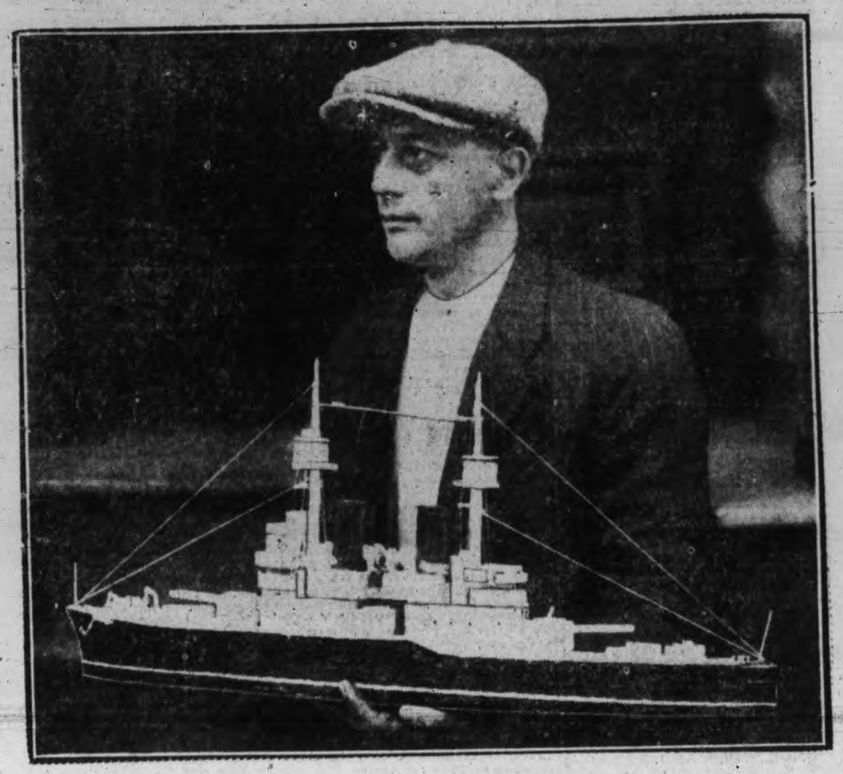

BUILDING MINIATURE SHIP OF PASTEBOARD.—Mr. C. H. Woodward of Toronto, late of the British navy, is shown above with a miniature battle-cruiser, which he constructed in four days' time. The construction is entirely of pasteboard and is most complete in every detail.

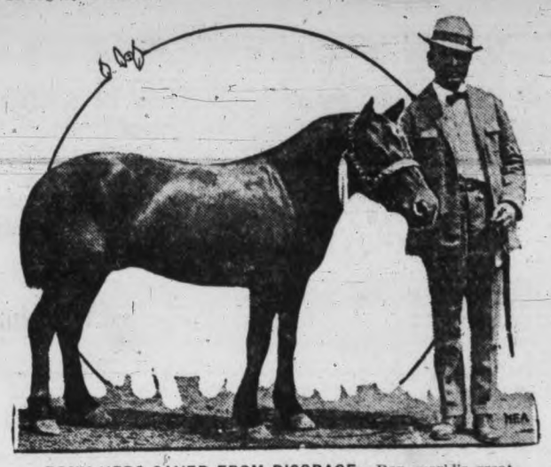

PONY HERO SAVED FROM DISGRACE.—Rex, world's greatest pony hero, has not been forgotten in his time of need. His five owners, members of a rescue party that freed him from his prison in the New mine near Bicknell, Ind., a year ago, succeeded in borrowing enough money to pay his board bill just before he was to have been sold at auction to satisfy the debt. For four days the warmth of his body kept his human companions alive at the bottom of the shaft after they had been imprisoned by a fall of earth.

OUT AGAIN.—"President" De Valera, who made his first speech since he was released from prison at the Mansion House, Dublin, and demanded acts not words, of his followers, who hailed him as the "president of the Irish republic."

QUEEN OF ETHIOPIA.—One of the few photographs for which the Queen of Ethiopia has posed, with her advisors and maids of honor surrounding her. She is the wife of Raz Taffari, the picturesque monarch of Abyssinia and Ethiopia, who now is touring in Europe and later will come to America.

'TWAS LIVELY PARTY.—John Josky, who is being held by the Hamilton police on a charge of having murdered Adolph Upinsky at a christening feast at the home of Josky's wife. A domestic feud is understood to have given the feast such a tragic ending.

CLEVER WOMAN.—Dorothy Canfield Fisher and her son at home. Having made her mark in fiction by such outstanding works as "The Home-Maker," "Raw Material," "The Bent Twig," "The Brimming Cup," "Hillsboro People," "Home Fires in France," and "The Day of Glory," she has recently added to her renown by a translation of Giovanni Papini's "Life of Christ."

JAPANESE GET LATEST PLANES.—Much has been said about the Japanese keeping up to the minute in military matters, and here is a picture showing officers inspecting newly-arrived French planes of latest model. They are the all-metal monoplane variety, built for scouting and fighting. Facing the group is Lieut.-General Ozawa who is explaining the new planes.

ISN'T HE DARLING? — The ladies just went wild over this little fellow. No wonder he carried off first honors at the Pekinese Show at Ranelaugh, England. His name is "Hadley Orange Blossom." Pretty, isn't it? "Hadley" is supposed to be the smallest Pekinese in the world. Anyway, he is small enough to fit comfortably in the championship cup.

WISE DENTIST.—Dr. W. G. Trelford, Toronto dentist, who sailed for Europe on invitation of the American Dental Society of Europe to lecture on Pathology and Early Diagnosis of Chronic Periodomitis," dealing more specially with the research work of Dr. Harold K. Box. The American Dental Society of Europe is entirely composed of dental surgeons who, trained in American or Canadian schools, are now practicing in European countries, including the British Isles, and they are meeting this year at Amsterdam.

FUN WHILE IT LASTED.—Charlotte Nash, hand-picked and made-to-order "perfect lady," the belle of St. Louis, who was picked by Nixon-Nerdlinger, millionaire Philadelphia theatrical magnate, from the Atlantic City bathing beauties parade and given a complete education at the most exclusive finishing school, who had a $100,000 insurance policy taken out on her dimples, and finally married her sponsor. Then the troubles began. She left him in Paris and returned to New York, only to set sail again for Paris a few days ago.

SCHOOL DAYS

Copyright, 1924, by McClure Newspaper Syndicate

By DWIG

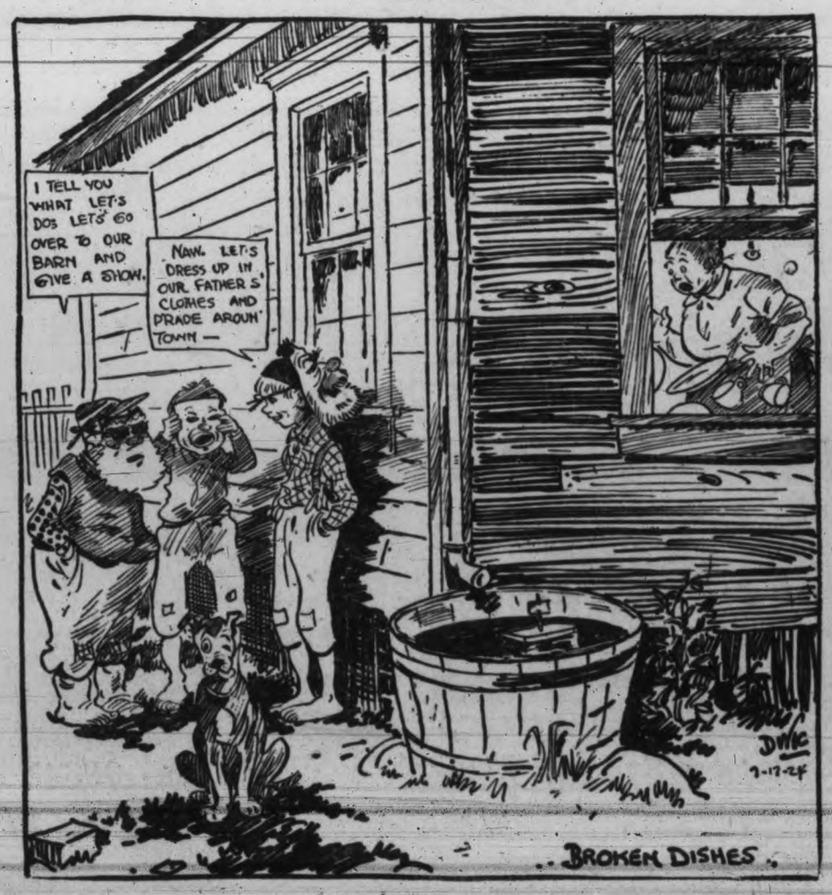

A STORY WITHOUT WORDS

Isn't Human Nature Wonderful?

Wall Street TO-DAY

Last Minute News on Stocks and Financial Affairs

STEADY ADVANCE IN STOCK MARKET

New York, July 28 (By R. P. Clark & Co.)—The turnover was rather large and there was a decided shift of bullish operations to the industrial department. For some time, professionals bearishly inclined have been selling them for the industrials on every show of strength, and the opposition emanating from this source served to promote an uncertain tone in many issues of this type. A rather expressive class of buying has been going on in American Can for some time, and there is a growing conviction that an extra dividend will be declared on the Junior issues at the next meeting. U.S. Steel forged to the front as a market leader in the afternoon dealings. Confident buying in this particular stock seems to be based on the expectancy an extra dividend will be declared to-morrow equally as large as the extra divided in the two previous quarters, and this despite the rather unfavorable earnings of most of the independent steels in the second quarter. Of course, when the industrial stocks started to move forward there naturally was a good deal of profit taking indulged in in the rails. Copper metal prices have advanced, and a better demand is in evidence. Reports indicate that business is improving in the steels, and there are distinct signs of an improvement in general. We look for a broadening of bullish activity in the industrial and coppers.

STRENGTH SHIFTS TO STEEL AND AMERICAN CAN

New York, July 28 (By B.A. Bond)—The railroad group, which has led the advance in the stock market for the past fortnight, was under pressure most of the session to-day. The selling was principally for profit taking account and was very orderly, the declines extending to a point in most of the active carriers. Southern Pacific inclined to strengthen and established a new high at 96 1-4, but lost its gain at the close. The market did not lack strength, however, as activity developed in industrial leaders such as American Can and U.S. Steel and these were marked up two to three points before the close. The influence in steel was the conviction that at to-morrow's meeting the directors would again declare an extra dividend of 50 cents in addition to the regular 1 1-4 per cent. The short interest in American Can, which has been so persistent for a long time, seems to be hanging on in the hope of some recession, but the prices goes steadily higher and no doubt a rush to cover will soon be seen in this issue. There were quite a few specialty movements on the upside which gave the market a very firm appearance, despite the setback in the rails.

GRAINS START WEAK; CLOSE IS STRONG

Chicago, July 28 (By R. P. Clark & Co.)—Wheat: Apparently there has been considerable selling of wheat to-day with buying of other grains and wheat has ranged below the closing prices of Saturday, while all other grains were higher. Winnipeg showed weakness early and with the listless cables from Liverpool there was a good deal of local selling. Big receipts 1,872 cars at Kansas City and a larger primary run than a year ago with an increase of 1,261,000 bushels in visible caused considerable selling; however, the market was strong on the close with commission house buying taking the offerings. Mills are taking the current receipts to a large extent, and while visible is large for the season there is no great pressure from cash markets. We look for higher prices.

Corn: Made new high price for the crop and the bull position has been fortified by big advance hogs with continued good absorption of cash corn. The crop news indicated that the crop has not made up lost ground which is most significant. The visible increased 4,000 bushels. Local stocks decreased 75,000 bushels, cash corn was slightly easier. Danger from rust makes it easy to advance deferred options.

Oats—This cereal general advance in other grains and with the damage to the Canadian crop more than off-setting the increase in others with born selling around $100 for the new crop months and with hogs practically on a parity with corn there is likely to be increased activity in oats, which will be well warranted. A fact that could not be overlooked is that the old crop is practically exhausted in spite of small exports.

SHARP ADVANCE IN CORN FUTURES

Chicago, July 28 (By B.A. Bond)—The advance in the grain market was halted this morning as far as wheat futures were concerned. The near deliveries in corn, however, started strong and continued to advance throughout the session and were joined shortly after the opening by the later corn deliveries which became very strong toward the close. During the last hour's trading wheat turned upward and closed not far from the recent high prices. There was no particular change in the run of crop news, pit conditions having more to do with fluctuations than anything else. The near corn deliveries seem to be in a very tight position and with only three days to go in the July option, it is quite possible there may be some quick price changes, especialy during the last day of the month.

	Open	High	Low	Close
Wheat—				
July	135½	136½	132⅞	136⅛
Sept.	134	135⅝	131⅝	134⅝
Dec.	136	138⅛	134⅝	137⅛
May	140	142⅝	138⅝	141⅛
Corn—				
July	110⅝	111	99½	111
Sept.	106⅝	109	106¼	108⅝
Dec.	95	99⅝	94½	98⅝
May	95⅝	100⅛	95⅝	100
Oats—				
July	54½	54½	53½	54
Sept.	49	52	48⅝	51
Dec.	51½	54⅝	50⅝	53⅝
May	53⅝	57	53⅝	56½
Rye—				
Sept.	95⅝	98¼	96½	98

DISSOLVES COMPANY.—Hon. Edgar M. Rhodes, President of the British American Nickel Corporation, Limited, Ottawa, who has announced the involuntary liquidation of the concern, following an action taken against the corporation by the National Trust Company.

NEW YORK STOCKS

NEW YORK STOCK EXCHANGE, JULY 28, 1924

(Supplied by two local stockbrokers over direct New York wire)

	High	Low	Bid
Rails			
Atch., Top. & Santa Fe	105	104-6	104-7
Atlantic Coast Line	128	127-4	127-2
Baltimore, Ohio	64-2	63	63-1
Canadian Pacific	149	147-6	148-1
Chesapeake & Ohio	89-4	88-4	89
Chicago Great Western	..	..	6-4
Chic., Mil. & St. P.	..	..	16-4
Chicago Northwest	62-6	62	62-2
Chic., R.I. & Pac.	36-6	35	35-2
Do., 7% pref.	..	..	89-4
Do., 6% pref.	..	..	77
Delaware & Hudson	122-1	121-2	121-2
Del., Lack. & Western	131-6	129-6	129-6
Erie	34-2	33-6	33-6
Do., 1st pref.	41-5	40-4	40-7
Great Northern, pref.	68-3	67	67-4
Illinois Central	112-2	111-4	111-5
Kansas City Southern	28-6	28-4	28-6
Lehigh Valley	52	50-1	51-1
Louisville & Nashville	98-7	98-3	98
Soo Line	..	..	41
Miss., Kas. & Texas	15-1	14-4	15
Missouri Pacific	20	19-4	19-4
Do., pref.	50-3	50	49-6
N.O., Tex. & Mex.	..	..	105
New York Central	108	107-4	107-4
N.Y., N.H. & Hartford	29-3	28-6	28-5
Ontario & Western	22-2	22	22
Norfolk & Western	122-6	121-5	121-6
Northern Pacific	66-5	65-6	65-4
Pennsylvania	46-2	46-1	46-1
Pere Marquette	56-3	5-6	55-6
Pittsburg & W. Va.	54-6	53-4	54
Reading	61-7	60-7	61-3
St. Louis & San Fran.	26	25-2	25-1
St. Louis & S.W.	44-3	43-6	43-4
Southern Pacific	96-2	95-2	95-4
Southern Railway	66-3	65-7	65-7
Texas Pacific	34	32-7	33-2
Union Pacific	143-7	142-6	143
Wabash	16	15-5	15-5
Wabash & "A"	45-3	44-5	44-6
Western Maryland	..	..	11-7
St. Paul, pref.	28-5	27-4	27-7
Motors			
Chandler Motor Co.	48-1	47-5	47-4
Continental Motors	..	..	6-3
General Motors	14-2	14	14-1
Hupp Motors	13-2	..	13-1
Hudson Motor Co.	26-6	26-4	26-4
Mack Truck	92-4	91-5	91-4
Maxwell Motors	53-3	52	52-4
Maxwell B.	13-2	12-6	13
Moon Motors	20-4	20-1	20
Packard Motor Co.	11-5	11-4	11-4
Pierce Arrow Motor Co.	10-7	10-3	10-4
Studebaker	38-3	37-5	37-6
White Motor Co.	56-3	55-6	56
Willys-Overland	9-7	9-4	9-5
Do., pref.	73-3	72-4	73
Accessories			
Ajax Rubber	9-1	8-6	8-6
American Bosch Mag.	28-4	..	28
Electric Stg. Battery	58	57-4	57-6
Fisherbody	..	..	181
Goodrich Rubber	22-6	22-2	22
Goodyear Tire	..	..	95
Kelly Springfield Tire	15-2	15	15-2
Keystone Tire	..	..	2-2
Lee Tire & R. Co.	10-6	10-6	10-4
Stewart Warner Co.	54-7	54-2	54
Timken Roller Bearing	35	34-6	35
U.S. Rubber	30-7	30-2	30-4
Sugars			
American Beet Sugar	43	42-6	42-2
American Sugar Ref.	48-4	47-4	48
Cuba American Sugar	33-1	32-3	32-5
Cuba Cane Sugar	15-3	15-1	15-2
Do., pref.	67-4	66	66-3
Punta Allegre Sugar	56	55-1	55-1
Tobaccos			
American Sumatra Tob.	9-4	8-6	9
American Tob. Co.	148-7	148	149-2
Liggett & Myers	..	..	61
R. J. Reynolds Tob. Co.	74-6	74	74-4
Tob. Products	64-6	62-4	64-4
Do., A.	92-6	92-4	92-4
Coppers			
Anaconda	36-6	36-1	36-4
American Smelters	69-6	69	69-4
Butte & Superior	18-4	18-1	18
Cerro de Pasco Copper	46-7	46-4	46-6
Chile Copper Co.	31-7	31	31-6
Chino Copper Co.	..	..	19-4
Dome Mines	15-7	15-6	15-4
Granby Cons. Mining	17-6	..	17-2
Great Northern Ore	30-2	30	30
Greene Cananea Copper	17-6	16-4	16-2
Inspiration Copper Co.	26-5	26-4	26-2
International Nickel	18	17-6	17-7
McIntyre Mines	..	..	15-4
Miami Copper Co.	23-6	23-4	23-2
Motherlode	8-3	8-1	8-1
Nevada Cons. Copper	14-1	14	13-7
Ray Cons. Copper	12-1	12	12
Tennessee Copper	6	5-6	6-5
Utah Copper	80-6	79-6	80
Kennecott	46-4	45-5	45-6
Steels			
American Steel Fdy.	37-2	37	37
Bethlehem Steel	44-2	42-6	44
Crucible Steel	55-7	54-2	55-4
Gulf States Steel	74-3	71-4	73-5
Otis Steel	8	7-6	7-6
Replogle Steel	13	11-6	12-6
Republic I. & S.	48-1	47	47-7
Sloss-Sheffield Steel	64	62-1	63-7
United Alloy Steel	..	..	22-2
United States Steel	104	101-2	103-7
Do., pref.	123	122-6	122-6
Vanadium Corpn.	24	23-1	23-7

	High	Low	Bid
Equipments			
American Brake Shoe	..	..	80-5
American Locomotive	80-4	78-4	79-7
Baldwin Locomotive	118-7	117-5	118
Lima Locomotive	63	62-4	62-4
N.Y. Air Brake	42-1	..	42-4
Pressed Steel Car	49-7	48-6	49
Pullman Co.	127	..	126
Railway Steel Springs	..	..	118
Oils			
Associated Oil	28-4	28-4	28-4
California Pete.	22-4	21-7	22-1
Cosden Oil	28-2	27-4	27-4
Houston Oil	71	70-1	70-6
Invincible Oil	13	12-6	12-7
Marland Oil	32-1	31-1	31-1
Mexican Seaboard	21	20-5	20-6
Middle States Oil	2	1-7	1-7
Pacific Oil	48-4	47-6	47-6
Pan American Pete.	57-2	55-4	56
Do., "B"	56-1	54	55
Phillips Pete.	35-2	34-6	35
Pierce Oil	..	..	1-6
Producers & Refiners	26-2	26	26-2
Pure Oil	24-5	24-1	24-1
Royal Dutch	45-2	44-3	44-5
Shell Union Oil	17	16-5	16-7
Sinclair Oil	17-5	17-2	17-4
Skelly Oil	18-7	18-1	18-4
Standard Oil—Calif.	58-3	57-5	57-6
Standard Oil—N.J.	36-3	35-5	35-5
Superior Oil	7-3	6-7	7
Texas Company	40-5	40	40-2
Texas Pacific C. & O.	10-2	9-4	9-4
White Eagle Oil	..	..	23-4
Industrials and Misc.			
Allied Chemical	79	77-4	78-4
Allis Chalmers Mfg.	56-7	55-4	56-4
Amer. Agl. Chem.	15-7	14-6	14-4
Amn. Intl. Corporation	23-1	22-6	22-4
American Can	122-4	120-5	122-3
American Car Fndry.	172	..	171
Amer. Drug Syndicate	5	4-6	4-6
American Ice	94	93	92
American La France	..	..	10-4
American Linseed	21-2	21	21-1
American Radiator	107-6	106	106
Amer. Ship and Comm.	13	12-4	12-5
American Snuff	..	..	142
Amer. Tgh. and Tele.	123	122-6	122-6
American Woolens	73-7	72-3	73-3
Amer. Zinc Lead	9-3	9-1	8-6
Associated Dry Goods	108	106	105-4
Atlantic Gulf W.I.	16-1	15-4	15-2
Atlantic Refining	84	82-5	83
Austin Nicholls	..	..	22-1
Barnsdall "A"	19-7	19-7	19-7
Beech Nut Packing	52-4	..	52-4
Brooklyn Edison	115-4	115-3	115
Burns Bros. "A"	109-4	109	109
Butterick	..	..	18-3
Calif. Packing	85-4	85	84-5
Chic. Pneumatic Tool	..	..	86
Central Leather	..	..	13-1
Central Leather pfd	..	..	46
Cluett Peabody Cup	63-4	62-1	62-4
Coca Cola	74	71-1	72-2
Colo. Fuel and Iron	46	44-6	45-4
Comptg. and Tablg.	95-7	95-1	96-1
Cons. Cigar	17-7	..	17-7
Consolidated Gas	72	71-1	71-4
Continental Can.	56-1	55-5	55-7
Corn Products	34-6	33-4	34-1
Davidson Chemical	60-6	58-4	59-6
Dupont Powder	127-2	126-3	126-6
Eastman Kodak	110-4	108	107
Famous Players-Lasky	86	84-1	85-6
Freeport Texas	9-7	9-4	9-4
General Asphalt	44	43	43-1
General Electric	258-2	253-2	256-2
Hide and Leather Pref.	..	..	66
Industrial Alcohol	71-7	70-6	71-6
Intl. C'mbst'l Engine	26	25-5	20-6
Inter. Harvester	94-4	94	94
Intl. Merc. Marine	95	94	92
Int. Merc. Marine pfd	37-3	35-6	35-4
Intl. Paper	54-2	53-3	53-4
Jewel Tea	20	19-7	19-2
J. Kayser Co.	24	23-6	24-1
Loews Incorporated	16-5	16-3	16-3
May Dept. Stores	93	92-4	92-5
Montana Power	68	67-4	67-3
Montgomery Ward	35-4	34	35-3
National Biscuit	61-3	60-6	61-4
National Enamel	..	..	22
National Lead	145-2	144-4	144
North American Co.	26-6	26-5	26-4
Orpheum Theatre	..	..	20-5
Owens Bottle Works	44-3	44	44
Pac. Gas and Elec. Co.	94-7	94-5	94-7
People's Gas	100-6	100	100
Pittsburgh Coal	58-4	58-2	58
Philadelphia Co.	51-7	50-6	50-4
Postum Cereal	50-6	50-5	50-4
Public Service N.J.	56-4	55-4	55-2
Savage Arms	61-2	60	62
Sears Roebuck	105	102	104-3
Texas Gulf Sulphur	74-2	73-4	73-5
United Fruit	205-6	205	205-6
U.S. Cast Iron Pipe	101-4	100-3	100-1
Virginia Chemical	2-3	2-1	2-2
Westinghouse Elec.	64-7	64	64-6
Western Union	113-6	112	113
Wilson Co.	84	8	82
Woolworth Co.	114-4	113-4	114-2
Worthington Pump	..	..	27-4
Columbia Gas	42	41-5	41-6
Yellow Taxi	5	..	53

Total sales, $1,191,600.

TO-DAY'S EXCHANGE

Canadian sterling—Buying $4.39½, selling $4.42½.

Japanese yen, 41.8 cents.

Chinese tael, 73.55 cents.

New York, July 28.—Foreign exchanges easy. Quotations in cents.

Great Britain — Demand 439⅝; cables 439⅞; 60-day bills on banks 436⅝.

France — Demand 5.07½; cables 5.08½.

Italy — Demand 4.32½; cables 4.33½.

Belgium—Demand 4.59½; cables 4.60.

Germany — Demand (per trillion) .23⅞.

Holland—Demand 38.16.
Norway—Demand 13.50.
Sweden—Demand 28.60.
Denmark—Demand 16.15.
Switzerland—Demand 18.40.
Spain—Demand 13.36.
Greece—Demand 1.72½.
Poland—Demand 19¼.
Jugo-Slavia—Demand 1.18⅝.
Austria—Demand .0014¼.
Rumania—Demand .43½.
Argentine—Demand 33.00.
Brazil—Demand 9.75.
Tokio—Demand 41¼.
Montreal, 99⅝.

Call money steady; high 2; low 2; ruling rate 2; closing bid 2; offered at 2⅛; last loan 2; call loans against acceptances 2⅛.

Time loans steady; mixed collateral 60-90 days 2¾; 4-6 months 3 @ 3½.

Prime commercial paper 3¼ @ 3½ per cent.

SUGAR

New York, July 28.—Raw sugar, 5.15; refined granulated, 6.40 to 6.75.

Retail Market

Vegetables	
Garlic, lb.	.30
Cauliflowers .25 to	.30
Parsley, bunch	.05
California Head Lettuce, each	.15
Local Asparagus, lb.	.25
New Local Potatoes, 4 lbs. for	.25
Cal. Asparagus, lb.	.25
Cal. Green Peas, 3 lbs. for	.25
Hothouse Cucumbers, each .30, .25	.15
Local Hothouse Tomatoes, lb.	.25
Cal. Cabbage	.10
Mint	.05
Carrots, 12 lbs.	.25
Leeks, per bunch	.05
Australian Grapes, per lb.	.40
Fruits	
Local Gooseberries, 2 lbs.	.25
Local Strawberries, 2 boxes for	.25
Bing Cherries, California, lb.	.45
Pineapples, each .35 and	.50
Canteloupe Melons, each .30 and	.35
Table Raisins, Spanish .45 and	.75
Dates, per lb.	.15
Bananas, per lb	.15
Lemons, Cal., dozen .20, .30 and	.40
Prunes, 2 lbs. for .25, 3 lbs. for .35, 2 lbs. for .45, and, lb.	.30
Turban Dates, packet	.15
Florida Grapefruit, each .10 and	.12½
Grapefruit, California, four for	.25
California Peaches, per doz.	.40
California Plums, per lb.	.20
Honey Dew Melons, per lb.	.10
Apples—Okanagan—	
Newton Pippin	2.75
All kinds, 3 lbs. for	.25
Cal. Plums, lb.	.20
Peaches, per dozen	.50
Watermelon, lb.	.10
Local Raspberries, 2 boxes	.25
Local Loganberries, 3 boxes	.25
Red Currants, per box	.10
Black Currants, per box	.15
Local Cherries, per lb.	.15
Valencia Oranges, per dozen, .60, .50, .40, .30 and	.20
Washington Apricots, per box	1.75
Nuts	
Almonds, per lb.	.35
Walnuts, per lb.	.35
California Soft Shell Walnuts, lb.	.45
Brazils, per lb. .25 and	.30
Filberts, per lb.	.30
Roasted Peanuts, per lb.	.15
Cocoanuts .10 and	.15
Chestnuts, lb.	.35
Dairy Produce and Eggs	
Butter—	
No. 1 Alberta, lb.	.40
Comox, lb.	.45
V.I.M.P.A., lb.	.45
Cowichan Creamery, lb.	.45
Salt Spring Island, lb.	.45
Pure Lard, lb.	.18
Eggs—	
B.C. fresh, extras	.36
B.C. fresh, firsts	.30
B.C. fresh, pullets	.29
Cheese	
B.C. Cream Cheese, lb.	.42
B.C. Solids, lb	.24
Finest Ontario Solids, lb.	.28
Finest Ontario Twins, lb.	.25
Edam Dutch Cheese, lb.	.50
Gouda Cheese, lb.	.45
Gorgonzola, lb.	.75
Swiss Gruyere, in portions, box	.70
English Stilton, jar	.90
Stiltons, lb.	.35
Imported Roquefort, lb.	.85
Swiss Gruyere, box	.70
Eagle Brand Camembert, box	.65
Circle Brand Breakfast Cheese, two packages	.75
Fish	
Bloaters, 2 lbs.	.25
Cod Fillets, lb.	.20
Halibut, lb.	.25
Soles, lb., .15; 2 lbs. for	.25
Black Cod, fresh, lb.	.15
Skate, lb.	.10
Cod, lb.	.15
Kippers	.15
Finnan Haddies, lb.	.20
Smoked Black Cod	.25
Whiting	.15
Smoked Salmon, lb.	.35
Red Salmon, lb., .25, or 2 lbs.	.45
White Salmon, lb.	.15
Small Red Salmon, lb.	.15
Shell Fish	
Crabs .15, .20 to	.25
Shrimps, lb.	.30
Meats	
Pork—	
Trimmed loins, lb.	.30
Legs, lb.	.27
Shoulder roast, lb.	.20
Pure Pork Sausage, lb.	.27
No. 1 Steer Beef—	
Suet, lb.	.15
Sirloin Steak, lb.	.30
Loins, lb.	.45
Legs, lb.	.42
Choice Local Lamb—	
Shoulders, lb.	.32
Loins, lb.	.48
Legs, lb.	.45
Prime Local Mutton—	
Legs, lb.	.35
Shoulders, lb.	.25
Loins, full, lb.	.40
Flour	
Standard Grades, 49-lb. sack	2.10

Feed

	Per ton	Per 100
Wheat, No. 1	$44.00	$2.30
Barley	40.00	2.10
Ground Barley	42.00	2.20
Oats	43.00	2.25
Crushed Oats	45.00	2.35
Whole Corn	46.00	2.40
Straw	22.00	1.20
Alfalfa Hay	34.00	1.80
Feed Corn Meal	48.00	2.50
Alfalfa Meal	46.00	2.40

WINNIPEG GRAIN

Winnipeg, July 28.—Following a decline of 3½ to 4⅝ cents, the market to-closed with little change. July was unday came back to Saturday's figures and changed, October ⅝ lower, December ⅛ cent lower and May ⅛ lower. During the a decidedly easier tendency. July went early part of the session the market showed down 3½ cents, October 3⅝, December 4⅛ and May 5⅛. Trade volume was light and offerings were scarce. There was a better feeling resulting from rains in various parts of the West over the week-end.

	Open	High	Low	Close
Wheat—				
July	152½	154	150	153⅝
Oct.	145	145⅝	140⅝	144⅝
Dec.	139	139½	135⅝	138⅞
May	141¼	142	138½	141⅞
Oats—				
July	55⅝	56⅝	55⅝	56⅝
Oct.	58	58⅝	57⅛	58⅝
Dec.	55⅝	56½	55	56⅛
May	59	59⅝	58⅛	59½
Barley—				
July	90	90	89⅝	89⅝
Oct.	88	88½	86⅝	88
Dec.	83	84⅝	83½	84
May	..	..	..	84⅝
Flax—				
July	243	243	238	241
Dec.	224	225⅝	221	224
Oct.	232	232	228	230
May	233	233	229½	229½
Rye—				
July	94	95⅝	94	95
Oct.	93½	98⅝	92	98
Dec.	91	96	90⅝	96
May	100	100	99½	99½

Cash Prices

Wheat—1 Nor., 154⅝; 2 Nor., 150⅝; 3 Nor., 146⅝; No. 4, 137½; No. 5, 129⅛; No. 6, 117⅝; feed, 107⅝; track, 149⅝.

Oats—2 C.W., 56⅝; 3 C.W., 55; extra 1 feed, 54⅛; 1 feed, 53⅝; 2 feed, 51⅝; rejected, 48⅝; track, 56⅝.

Barley—3 C.W., 89⅝; 4 C.W., 84⅞; rejected, 83; feed, 82¼; track, 88⅛.

Flax—1 N.W.C., 241; 2 C.W., 237; 3 C.W. and rejected, 210; track, 234.

Rye—2 C.W., 95.

VICTORY BONDS

VICTORIA PRICES

	Buy Per $100	Sell Per $100
Victory Loan 5½%—Tax Free		
1927 1st June and December	102.30	103.30
1933 1st May and November	105.00	106.00
1937 1st June and December	107.05	108.05
War Loan 5%		
1925 1st June and December	100.40	101.40
1931 1st April and October	100.65	101.65
1937 1st March and Sept.	102.35	103.35
(Payable New York)		
Victory Loan 5½%		
1924 1st May and November	100.00	101.00
1927 1st May and November	101.30	102.30
1932 1st May and November	102.55	103.55
1934 1st May and November	103.05	104.05
Dominion Loan 5%		
1928 15th April and October	99.85	100.85
1943 15th April and October	100.65	101.65

Add accrued interest to date: 1927, 1937, 57 days, $.8589 per $100; 1924, 1927, 1932, 1933, 1934, 88 days, $1.326 per $100; 1928, 1943, 104 days, $1.424 per $100.

NEW YORK COTTON
(By B.A. Bond Corp. Limited)

	Open	High	Low	Close
Oct.	29.65	29.97	29.22	29.34
Dec.	28.83	29.10	28.44	28.50
Jan.	28.70	28.98	28.28	28.38
March	28.93	29.06	28.50	28.60
May	29.10	29.15	28.58	28.60
Spot	..	..	..	33.55

RAW SUGAR CLOSE
(By B.A. Bond Corp. Limited)

	High	Low	Close
March	3.26	3.23	3.22
Sept.	3.41	3.38	3.40
Dec.	3.40	3.37	3.40
Spot	..	..	3⅝

SILVER

New York, July 28.—Bar silver, 68⅛; Mexican dollars, 52⅝.

London, July 28.—Bar silver, 34⅝d. per ounce. Money, 3 per cent. Discount rates: Short bills, 3⅝ to 3⅝ per cent.; three months' bills, 3⅝ to 3 13-16 per cent.

VICTORIA STOCKS

The midsummer dull spell continued on the Victoria Stock Exchange to-day, with very little trading and practically no price changes. To-day prices are:

	Bid	Asked
Mining—		
B'n'dary Red Mountain	$ ..	$ .20
Bowena Copper	..	.10
Consolidated M. & S.	34.00	..
Cork Province	.05	..
Douglas Channel	..	.02
Dunwell Mines	5.25	6.00
Eldorado	..	.40
Glacier Creek	.47	.48
Granby Consolidated	14.00	..
Hazelton Gold-Cobalt	..	.02
Hemlock Creek Placer	..	.08
Howe Sound	2.75	2.50
Independence	..	.14
Indian Mines	..	.14
International Coal	..	.12
McGillivray Coal	.65	.75
Premier Mines	..	2.25
Rufus	..	.18
Sheep Creek Cons.	..	.00½
Silver Crest Mines	.05	.06
Silversmith	..	.35
Standard Silver Lead	..	.20
Sunloch Mines	.17	..
Surf Inlet Gold	..	.17
Terminus	..	.20
L. & L. Glacier	..	.17
Oils—		
Boundary Bay Oil	..	.00 1-16
Empire Oil	..	.00⅛
Spartan Oil	..	.00 3-16
Sweetgrass	..	.00½
Trojan Oil	..	.05
Utility Oil	..	.00⅛
B.C. Montana	.00¼	.00⅝
Miscellaneous—		
Allen Theatre, pref.	19.00	..
B.C. Permanent Loan	97.00	..
Canada National Fire	..	50.00
Canadian Pacific Ry.	147.00	152.00
Great West Perm. Loan	..	24.00
Gregory Tire & Rubber	..	3.00
B.C. Marine	..	100.00

Montreal Stocks

(By R. P. Clark & Co.)

	Last
Abitibi	57
Asbestos	22
Bell Telephone	132
Brompton Paper	31-6
Brazilian Traction	45-7
Can. Cement, com.	85-2
Can. Car Fdy., com.	46-6
Can. S.S., com.	10-4
Do., pref.	46-6
Can. Cottons	97
Can. Converters	76
Cons. M. & S.	39-4
Detroit United	30-2
Dom. Bridge	72-2
Dom. Canners	34
Dom. Textile	58
Lake of Woods Milling	183
Laurentide Co.	85
National Breweries	55
Mackay Co.	115
Atlantic Sugar	11-4
Ontario Steel	39
Howard Smith	40-4
Ogilvie Milling Co.	305
Penmans Limited	149
Quebec Railway	18
Shawinigan	129
Spanish River Pulp	106
Do., pref.	113
Steel of Can.	74-4
Dominion Glass	109
Montreal Power	173-4
Wayagamac Pulp	34

FRUIT CROP HERE LOWEST IN YEARS

Heavy Yield of Last Year and Spring Frosts Blamed For Shortage

The apple, plum and other tree fruit crop in the Victoria and Island district as well as throughout the rest of the Province is exceptionally light, in most cases running from only one-quarter to one-half an average crop, according to the crop report of the Department of Agriculture issued to-day.

"The apple crop on the Island is one of the lightest crops experienced for years. Some of the commercial orchards have practically no crop at all, others have from twenty-five to forty per cent. of a crop," the report says.

"Yellow Transparent are a fair to good crop as owing to the late blooming of this variety it escaped the frost.

"Duchess are also a fair crop in some orchards.

"Wealthies are only about a thirty-five to fifty per cent. crop, but at the same time one of the best varieties in crop this year.

"Gravensteins and Alexanders are practically a failure, except in instances where trees did not bear in 1923.

"Kings, one of the largest grown varieties on the Island, are practically a failure in most orchards.

"Jonathans are about a thirty per cent. crop.

"Belle de Boskoop and Canada Reinetto, of which varieties there are quite a few grown in some orchards, are a failure this year.

"Some of the later varieties such as Wagener, Grimes, Spy, Baldwin and Ben Davis are a light to fair crop in some orchards, while in others they are a failure.

"The very heavy crop of 1923 combined with the frost of 1924 has tended to make the 1924 apple crop a very light one.

"Plums are practically a failure in all orchards. Pears are patchy. In some orchards Dr. Jules Guyot and Bartlett are a fair to good crop, and will run from forty to fifty per cent. Boussocks and Clairgeaus are also good in some places. In other orchards hardly a pear can be found. This condition makes it hard to secure a proper estimate of the 1924 crop.

"Planting of broccoli has been general during the past two weeks. This industry gives promise of developing. The crop will be ready to market next April and May.

"Loganberries and raspberries have passed the peak, but there are still considerable quantities to move.

"Olivet cherries are now being harvested, the crop is a light one.

"Local Yellow Transparent apples have made their appearance, and Duchess will be moving in the course of a week or ten days."

LAKEVIEW CALLED SECOND DUNWELL, STRIKES RICH ORE

Directors of the Lakeview, Stewart B.C., Mines Ltd., have received word from their manager to the effect that the face of drift shows native silver.

Engineer R. F. Hill, in charge of the company's operations says he has met with splendid results. His first report on inspection of the mine indicated that in his opinion the No. 1 tunnel run in by Fetter & Welch in 1920 had cut the vein in a fault. As soon as the snow had cleared sufficiently to inspect the surface he was confirmed in his view and starting to drift N.W., in 4½ feet he encountered fifteen inches of solid ore. Within a few feet this had increased to twenty-five inches which ran to $25 per ton in gold and silver. Last week's report gave thirty-six inches of solid ore, which in Mr. Hill's opinion would assay higher than seventy-five pounds of which, as a fair sample, he was forwarding to the office.

Yesterday another wire advised that the ore was showing native silver. This is said to be encouraging news when it is realized that the engineer is driving on the N.W. lead to reach a point where the large N.S. lead intersects. It is at the junction of these two veins that high grade ore was expected.

Another important feature in connection with the property is the fact that possibly the highest grade surface ore ever found in the district in any appreciable quantity was shipped from this same N.W.-S.E. vein. This ore shoot is in the opposite direction from present drifting and near where another N. and S. vein is known to lie. Mr. Hill reports considerable of this body of high grade ore in place and it is his intention to drift both ways as soon as compressor and drills are installed.

Considerable support has been given the company by mining men who know the ground, on the merits of "Lakeview" itself, regardless of the fact that it adjoins the now famous "Dunwell" and is conceded to have the same N.W. and S.E. fissuring. Messrs. Bibeau and McKay, the original owners desiring to retain an interest in the property, have cancelled cash payments totalling $25,000 and accepted 50,000 shares in lieu.

The company has been financed locally and development will be followed with the keenest interest. The company is capitlized at $500,000 in dollar shares with the fiscal agents, Mason & Diespecker.

Mr. Hill, as an engineer has the highest standing in the North. He had the opening up of and putting on production of the famous "Engineer" mine which has been in litigation for many years following the tragic death of the owners in the sinking of the Ss. Sophia.

LAKEVIEW (Stewart B.C.) Mines Limited

Wire received from Company's Manager states that NATIVE SILVER has been encountered.

We expect to receive instructions to cease sale of stock at 25c per share and to offer a limited amount at 50c per share, proceeds of this issue to be used to instal compressor and drills.

We consider this the most attractive offering on the market to-day and strongly recommend its purchase.

MASON & DIESPECKER

Phone 4439 114-6 Pemberton Building, Victoria

INCOGS WIN COAST CRICKET LAURELS BY A WIDE MARGIN

(Continued from page 8)

wickets falling cheaply. Marshall's 37 was the best.

The scores were:

Incogs.

R. Wenman, lbw, b Fletcher	37
Kinch, c. Fletcher, b W. B. Knight	28
Major Cobbett, b Attwell	60
Grant, not out	54
Sparks, c W. B. Knight, b Pendray	45
Major Pennington, b Attwell	0
Tomalin, b Attwell	1
Lifton, not out	28
Extras	21
Total	269

Mitchell, J. Wenman and Wilkinson did not bat.

Albions

Heinekey, b Wilkinson	30
Pendray, st. Pennington, b Cobbet	3
W. B. Knight, b Cobbett	1
Marshall, b R. Wenman	37
R. M. Knight, c and b Wilkinson	16
Fletcher, b Wilkinson	0
Cooper, not out	0
Attwell, b R. Wenman	0
Jordan, b R. Wenman	11
Welch, b Wilkinson	4
Pite, not out	0
Extras	3
Total	105

Bowling Analysis

	O.	W.	R.
Incogs—			
Jordan	8	0	56
Welch	8	0	53
Pendray	6	1	20
Fletcher	4	1	30
Heinekey	2	0	19
Attwell	9	3	35
W. B. Knight	6	1	23
R. M. Knight	3	0	12
Albions—	O.	W.	R.
Wilkinson	7	4	35
Cobbett	5	2	46
Tomalin	3	0	11
Grant	1	0	1
R. Wenman	2	3	9

Cowichan

St. J. Considine, c Ed. Quainton, b Verrall	55
Leggatt, b Collett	37
Horsfall, c Edwards, b Collett	48
Capt. Matthews, c Bredin, b Collett	110
Capt. Dobbie, st. Edwards, b Collett	5
Dunlop, b Ed. Quainton	5
Saxton-White, b Ed. Quainton	1
Capt. R. Barkley, b Collett	20
Copeman, not out	10
Horsefall, b Collett	0
Napper, not out	8
Extras	12
Total	311

Bowling Analysis

	O.	W.	R.
Cowichan—			
Verrall	16	102	1
Sutton	12	49	0
Ed. Quainton	7	40	2
Er. Quainton	3	11	0
Collett	10	87	6
Reed	1	10	0

Five C's

Comley, c and b Napper	6
Verrall, b Dobbie	22
Eric Quainton st Matthews b Napper	6
Reed b Dobbie	6
Eden Quainton c and b Dunlop	5
Bredin, st Matthews, b Dunlop	2
Butterworth, c Leggatt, b Napper	52
Collett, c Saxon-White, b Dunlop	14
Edwards, c Dunlop, b Dobbie	0
Booth, c W. Horsfall, b T. Horsfall	8
Sutton, not out	6
Extras	14
Total	137

Bowling Analysis

	O.	R.	W.
Five C's—			
Napper	10.2	37	3
Dobbie	13	36	3
Dunlop	7	35	3
T. Horsfall	3	15	1

VISITORS' HOMERS FAIL TO HELP THEM DEFEAT CHAMPIONS

(Continued from page 8.)

C.P.R. when Whyte singled was scarificed around to third and came home on Umbarger's error.

In the fifth the visitors went on a batting spree and added three tallies to their total.

In the sixth the local team scored on Jackson's double, a pass ball and Minnis' hit. In the seventh the American nine crept to within one run of the locals. Chase singled and Johnson brought the stands down when he drove a home run into right field. Malcom tightened up and the next two batters were fanned while the third was caught out. The game was called at the end of the seventh on account of darkness.

Box Score

Burlington—	A.B.	R.	H.	P.O.	A.	E.
"Axel" Johnson, 3b.	4	3	3	1	3	1
Hurley, s.s.	3	0	0	1	1	1
Robertson, r.f.	3	0	1	1	0	0
Gardner, c.f.	4	0	1	0	0	0
Sandell, c.	4	0	0	6	1	1
Daniel, 2b.	4	0	0	1	2	2
R. Johnson, l.f.	3	0	0	2	0	1
Umbarger, 1b.	3	1	1	5	0	1
Littlefield, p.	1	0	1	1	0	0
Chase, p.	2	2	2	0	0	0
Total	31	6	9	18	7	7

C.P.R.—	A.B.	R.	H.	P.O.	A.	E.
F. Campbell, 2b.	3	0	0	2	2	0
Whyte, c.f.	3	1	1	0	0	0
H. Copas, s.s.	2	1	0	1	1	0
Jackson, 1b.	3	2	2	7	0	1
Minnis, 3b.	4	1	2	1	0	0
R. Copas, l.f.	4	2	1	0	0	0
C. Campbell, r.f.	2	0	1	0	0	0
More, c.	3	0	2	10	0	0
Malcolm, p.	4	0	0	0	0	0
Total	28	7	9	21	3	1

Score by innings—

Burlington	1	0	0	0	3	0	2—6
C.P.R.	1	1	3	1	0	1	*—7

Summary

Home runs—"Axel" Johnson (2). Two-base hits—Littlefield, Gardner, Jackson. Sacrifice hits—F. Campbell, C. Campbell. Stolen bases—Gardner, H. Copas, Minnis. Bases on balls—Off Littlefield 1, off Chase 1, off Malcolm 1. Struck out—By Littlefield 2, by Chase 3, by Malcolm 10. Left on bases—Burlington 6, C.P.R. 11. Hit by pitcher—Hurley by Malcolm, Jackson and More by Littlefield, Whyte by Chase. Five hits off Littlefield in 2 2-3 innings, four hits off Chase in 3 1-3 innings. Umpire—McGregor.

$3,000,000 Province of British Columbia

25-Year 5% Sinking Fund Gold Bonds
(Non-callable)

Dated July 12, 1924—Due July 12, 1949

Principal and interset payable in U.S. gold in New York; also payable in Canada. Interest payable January 12 and July 12. Coupon bonds of $1,000 denomination, with privilege of registration as to principal.

AT PAR (100)—Yield 5%

R. P. CLARK & CO., LTD.

Members Chicago Board of Trade
B.C. Bond Dealers Association
Victoria Stock Exchange.

Phone: 5600. Phone: 5601

BONDS

BOUGHT, SOLD AND QUOTED

BRITISH AMERICAN BOND CORPORATION, LTD.

Established 1901

723 Fort Street Phones 348, 349

Direct Private Wires to All Eastern Exchanges

C.P.R. 5% BONDS

Due 1934

Definitive Bonds Are Now Available

GILLESPIE, HART & TODD, LTD.

711 Fort Street Victoria, B.C. Phone 2140

BOY CHOSEN FOR KILLING TO TESTIFY

Chicago, July 28.—The final pieces of testimony with which State's Attorney Crowe has been building his "mountain of testimony" at the hearing which is to determine the fate of Richard Loeb and Nathan Leopold Jr., were reached to-day.

After a morning session devoted largely to expert identification of handwriting and typewriter specimens as those made by the defendants, Mr. Crowe said only one or two witnesses remained to be heard.

One of these is Johnny Levinson, the youth who was one of the last to see fourteen-year-old Robert Franks alive and who, according to the confessions of Leopold and Loeb, had once been considered as a likely subject for the plot which ended in the abduction and killing of Franks.

HEADQUARTERS FOR

Dunwell and Glacier Creek

Stocks

Call in for latest news of developments.

Stewart Land Co., Ltd.

101 Pemberton Building

LAND REGISTRY ACT

Section 160

In the Matter of the S.W. ¼ of Section 25, Township 6; the S.W. ¼ of N.W. ¼ of Section 17, and S.E. ¼ of N.E. ¼ of Section 18, and That Part of S.W. ¼ of Said Section 17, Lying Northwest of Salmon River in Township 3, All in Sayward District:

Proof having been filed in my office of the loss of Certificates of Indefeasible Title No. 48626-I and 50685-I to the above mentioned lands, in the name of Ralph Ernest Holmes, and bearing dates respectively the 5th day of June, 1922, and the 30th day of November, 1922, I HEREBY GIVE NOTICE of my intention at the expiration of One Calendar Month from the first publication hereof to issue to the said Ralph Ernest Holmes Provisional Certificates of Title in lieu of such lost Certificates.

Any person having any information with reference to such lost Certificates of Title is requested to communicate with the undersigned.

Dated at the Land Registry Office, Victoria, B.C., this 25th day of June, 1924.

FRANK J. STACPOOLE,
Registrar of the Victoria Land Registration District.

CORPORATION OF THE DISTRICT OF SAANICH

PUBLIC NOTICE

Notice is hereby given that all persons selling milk in the Corporation of the District of Saanich must apply for a License. Proceedings will be taken against all who fail to apply.

Forms may be obtained from the undersigned.

R. R. F. SEWELL,
C.M.C.

V2411

McCLOY & CO.
Auctioneers

AUCTION

At 1605 Bank Street (off Oak Bay Avenue)

Tuesday, 1.30 P.M.

Household Furniture

Fine Heintzman Player-Piano (88-Note)

Duly instructed by the Owner

McCLOY & CO.

Will Sell by Auction the entire Furnishings, Linen, etc., including Oak Dining Table and Set Oak Chairs in leather, good Couch in leather, Small Chesterfield and Two Chairs in Green Denim, Brilliant-toned Heintzman Player-Piano in mahogany case and lot of good Rolls of Music, Axminster and other Carpets and Rugs, lot of Good Books, Stoddard Lectures, Set of Dickens' Novels, etc; Vases and Ornaments, Pictures, Oak and Mahogany Centre Tables, Curtains, Cane Chairs, Quartered Oak Hall Seat with separate mirror, Jardinieres, Axminster Hall Carpet, Superior Colonial Mahogany Bureau, Mahogany Chest of Drawers, Golden Oak Bureau, Good Beds complete with Ostermoor and Restmore Mattresses, Cane Chairs and Rockers, Tables, Bed and Table Linen, "St. Clair" Range, Kitchen Table and Chairs, Utensils, Crockery and Glassware, few Garden Tools, etc.

On view Tuesday forenoon.

McCLOY & CO.

Auctioneers Phone 1431

V. 2410.

Auction of Dairy Cows and Sheep

Duly instructed by Mr. F. Hubbard, who is giving up the milk business,

McCLOY & CO.

Will Sell by Auction on the premises, corner Burnside and Admirals Road,

Wednesday, July 30, at 2 P.M.

His small select herd of well-conditioned young Dairy cows, just fresh or due to freshen round date of sale. This is a nice lot of four and five-gallon, sound, healthy young Cows, selected from good herds; all easy milkers and quiet. The Sheep Flock of about forty young Leicester-Lincoln crossbred Ewes will be sold in lots to suit purchasers.

McCLOY & CO.
Auctioneers

BUY BONDS

Prov. British Columbia 4½% due 1941. To yield...5.10%
(Guar. Agricultural Com.)
Kamloops 6% due 1934. To yield...5.70%
Chilliwack 6% due 1930. To yield...5.60%
Oak Bay 6% due 1943. To yield...5.40%
Penticton 6% due 1939. To yield...6.00%
Revelstoke 5½% due 1935. To yield...5.80%
Summerland 6½% due 1929. To yield...6.00%
Trail 6% due 1943. To yield...5.80%
Prince Rupert 7% due 1931. To yield...6.20%
Cranbrook 6% due 1934. To yield...5.80%
Calgary 4½% due 1932. To yield...5.75%
Point Grey 5% due 1962. To yield...5.35%
Port Alberni 6% due 1943. To yield...6.00%
Vancouver 4% due 1927. To yield...5.25%
East Kootenay Power Co. 7% Preferred Stock. Price 97.50
Wm. N. O'Neil Co. 7% due 1925-1931. To yield...8.85%
Western Canada Power 5% bonds due 1949. To yield 5.55%
B. C. Telephone 4½% due 1962. To yield...5.40%

We specially recommend as a first-class long term 6% investment—

District North Vancouver 6% Bonds due 1973. To yield 6.00% (Guar. Burrard Inlet Tunnel and Bridge Co.)

VICTORY AND GOVERNMENT BONDS BOUGHT AND SOLD AT MARKET

ROYAL FINANCIAL CORPORATION, LTD.

A. E. CHRISTIE, Manager Victoria Office

8 and 9 Winch Building Phone 1340

TELEPHONE YOUR CLASSIFIED ADS. TO 1090 TIMES—WE WILL DO THE REST

MUTT AND JEFF

Jeff Thinks Anything's Fair on the Golf Links

(Copyright 1924, By H. C. Fisher, Trade Mark Reg. in Canada)

Victoria Daily Times
Advertising Phone No. 1090

RATES FOR CLASSIFIED ADVERTISING

Situations Vacant, Situations Wanted, To Rent, Articles for Sale, Lost or Found, etc., 1½c per word per insertion. Contract rates on application.

No advertisement for less than 15c. Minimum number of words, 10.

In computing the number of words in an advertisement, estimate groups of three or less figures as one word. Dollar marks and all abbreviations count as one word.

Advertisers who so desire may have replies addressed to a box at The Times Office and forwarded to their private address. A charge of 10c is made for this service.

Birth Notices, $1.00 per insertion. Marriage, Card of Thanks and In Memoriam, $1.50 per insertion. Death and Funeral Notices, $1.50 for one insertion, $2.50 for two insertions.

Births, Marriages, Deaths

BORN

SMITH—To the wife of Robt. J. C. Smith, 1121 Faithful Street, at the Beachcroft Nursing Home, birth of a daughter. Both doing well.

DIED

EASTMAN—At Victoria, B.C., on July 26, 1924, Euphemia Eastman, aged 81 years, widow of the late Thomas Eastman; born in Edmisiere, Mexico. She leaves to mourn her loss three daughters, Mrs. G. Prescott and Mrs. L. S. Monk in the city, Mrs. L. Purvis in Chicago. Also one son, Mr. S. W. Eastman, in Victoria; 5 grandchildren and seven great-grandchildren.

The remains are resting at the B.C. Funeral Chapel, whence the funeral will take place Wednesday morning at 9.45, proceeding to St. Andrew's Cathedral, where Mass will be celebrated at 10 o'clock. Interment in the family plot at Ross Bay Cemetery.

FUNERAL DIRECTORS

SANDS FUNERAL CO.
Office and Chapel
1612 Quadra Street
Calls Promptly Attended to Day or Night
Phones: Office 2306, Res. 6025

B.C. FUNERAL CO., LTD.
(Hayward's). Est. 1867
724 Broughton Street
Calls Attended to at All Hours
Moderate Charges. Lady Attendant
Embalming for Shipment a Specialty
Phones 2235, 2236, 2237, 1772R.

OUR TASK

It is our task to serve our patrons in a manner that bespeaks a fitting tribute to their dead, carrying out all details of the funeral arrangements quietly and unobtrusively.

THOMSON FUNERAL HOME
1625 Quadra St. Phone 498 Night or Day
Established Over 25 Years

McCALL BROS.
(Formerly of Calgary, Alta.)
"The Floral Funeral Home of the West"
We are winning the confidence of the people of Victoria and vicinity through our methods of conducting our business.
Office and Chapel, Cor. Vancouver and Johnson Sts. Phone 382.

MONUMENTAL WORKS

J. MORTIMER & SON—Stone and Monumental work. 720 Courtney Street. Phone 3802.

STEWART'S MONUMENTAL WORKS LIMITED. Office and yard, corner May and Alberta Streets, near Cemetery. Phone 4817.

COMING EVENTS

DIGGONISM—"When a man says he never saw a fish so big as the one he caught, he is probably telling the truth." Diggon's, printers, stationers and engravers, 1210 Government Street. Every purchaser of one quire notepaper and one packet of envelopes can have monogram embossed on the notepaper free of charge, from our own stock dies. 8

AN instrument of some kind is indispensable at camp. We have the best, the cheapest. Fiddle Shop, 721 Fort. Phone 2215.

IF your watch does not give satisfaction bring it to "The Jewel Box," 630 Fort Street, cor. Government Street. Worker guaranteed. Cleaning, $1; mainsprings, $1.

WILLOWS BEACH—Dance every Wednesday and Saturday, 8.30 to 11.30. Diamond Trio. 7408-tf

COURT Triumph A.O.F. will hold basket picnic Wednesday, July 30. Mount Douglas. Buses leave Forester's Hall 1.15, 2.15. Tea provided. 659-3-24

$14.50 SCRIP—Sons of Canada Military Ball, Tuesday, 8.30. Admission 25 cents. Coolest place in town. 2957-3-24

THE Unique Club, 930, Monday, July 28, 8.30, 926 Fort Street. 867-1-28

DANCE, Caledonia Hall, Tuesday, July 29. Farey's 4-piece orchestra. 9-12. 871-2-28

MILITARY five hundred to-night, 1250 Government Street. Good scrip prizes. 2371-1-28

HELP WANTED—MALE

WANTED—Man with truck suitable for hauling 4 ft. millwood. Phone 5000. 869-1-24

OLD-ESTABLISHED Life Insurance Company has opening for two or three salesmen in Victoria. Complete salesmanship course and excellent contract can be secured by men who have ambition to improve their present incomes. Reply P.O. Box 307. 2940-6-26

ENGINEERS schooled for certificates. W. G. Winterburn, 225 Central Bldg. tf-10

HELP WANTED—FEMALE

WANTED—Cook-general, also housemaid; references; sleep in. Phone 5482 after ten. 2970-2-28

SPECIAL CLASSES for Supplementary Examinations for High School, McGill and B.C. Matriculation starting July 21. Special Commercial and Secretarial Courses also. Telephone 28 for particulars. Sprott-Shaw School. James H. Beatty, manager.

WANTED — Experienced salespeople. Apply David Spencer Limited. oo-tf

SITUATIONS WANTED—MALE

EMPLOYMENT by College student until Sept. 1. Phone 2265R, or Box 2000, Times. oo-tf

DISABLED officer, experienced broker and accountant, requires position, part time preferred. Box 855, Times. 855-3-24

SITUATIONS WANTED—FEMALE

EXPERIENCED colored girl wants work by hour. 47691. 1405 Blanshard. 2908-26-44

MISCELLANEOUS

AVOID THE RUSH—Have your furnaces repaired now by Clyde Sheet Metal Works, 511 Johnson Street. Phone 212.

GOATS' milk delivered. Tyler's Goat Dairy, phone 7748R1. 2707-26-180

HAMSTERLEY ANNOUNCEMENTS

HAMSTERLEY LAKESIDE—A new diving raft with a 20-foot and 10-foot dive, two perfect spring boards and a trapeze has been anchored out near the beach at Hamsterley Lakeside. An excellent hot luncheon is served in the restaurant for 75c, and dancing is available every evening. tf

SAWS, tools, knives, scissors put in shape. Phone W. Emery, 1567 Gladstone Avenue. tf-24

TEACHERS WANTED

NORTH Saanich School Board requires teacher for Div. I. First-class certificate necessary. Salary $1,200 per annum. Apply before August 1 to Mr. P. R. Wilkinson, secretary, R.M.D., Sidney, B.C. 2927-2-23

TIMBER

FOR SALE—1,800,000 F.B.M. Crown granted timber, on main road, fifteen miles from Victoria, at $1.00 per M. Alfred Carmichael & Co. Limited, 624 Fort Street.

RYAN, McINTOSH, HIBBERSON, BLAIR TIMBER COMPANY LIMITED—Timber cruisers, valuators and consulting engineers. Timber for sale in large and small tracts—Crown grant or license—in any part of the Province. 702 Belmont House, Victoria. 49

PERSONAL

LADIES—If you have a watch that you consider too large, The Jewel Box, 630 Fort Street, cor. of Government, will exchange it for a modern bracelet watch. tf

YES! we manufacture Regal Dry Ginger Ale. None better. Sold at all vendors. Fairall's Limited, phone 212. tf

DAVE ARCAND—Please, come home; wife very ill, calling for you. 866-3-25

Established 1908

"Advertising is to business as steam is to machinery."

YOUR BUSINESS CHARACTER

Remember that advertising, in effect, represents the character of your business. Therefore, it should be conservative, striking and attractively displayed. Place your advertising problems in our hands.

NEWTON ADVERTISING AGENCY

Advertisement Writers and Advertising Contractors
Multigraph and Mimeograph Circular Letters and Postcards. Addressing. Mailing Lists.
Rates Quoted for Local, Dominion and Foreign Publications.
Suite 24, Winch Bldg. Phone 1915

AUTOMOBILES

GET IN ON THESE SNAPS
OVERLAND TOURING "85" model. Cut to $250
SAXON SIX ROADSTER. Cut to $350
DODGE TOURING. Cut to $300
MAXWELL TOURING. Cut to $275
OVERLAND TOURING. Cut to $100
FORD TOURING. Cut to $75
FORD TOURING. Cut to $195
FORD ROADSTER. Cut to $150
CHEVROLET TOURING. Cut to $250
And Many Others. On Easy Terms
CARTIER BROS.
724 Johnson Street Phone 5237

USED CARS

1922 CHEVROLET Touring car, excellent condition $475
1920 DODGE Touring $675
1918 FORD Touring $150
MODEL 90 OVERLAND $400
FORD Sedan, good as new $600
DODGE Touring, a good buy at $400
TAIT & McRAE
Phone 1692 933 Yates Street

BARGAINS IN USED CARS

1922 STUDEBAKER Special Six Touring, runs and looks like new, with new car guarantee, fully equipped, for only $1,450
1921 STUDEBAKER Special Six Touring, only run a few thousand miles, wire wheels, newly painted, with first-class guarantee, for $1,550
1921 STUDEBAKER Big Six Touring, mechanically first-class, needs top and paint, for only $500
JAMESON MOTORS LIMITED
Studebaker Agents for Vancouver Island
742 Broughton St. Phone 2246

FORD SEDAN—This closed car has had the very best of care, is mechanically good and is priced right $550
REVERCOMB MOTORS LIMITED
Ford Dealers
Phone 270 925 Yates Street

1923 ROADSTER, complete with self-starter, Hassler shock absorbers, four cord tires and many other extras, runs and looks exactly like new. Come and see this car. Ask for a demonstration. Price $425
NATIONAL MOTOR COMPANY
Ford Dealers
821 Yates Street Phone 4900

USED CARS OF MERIT

CADILLAC "8," closed car, just like new. A real bargain $3275
OVERLAND, Model "90." This is a real good buy. $450
MITCHELL Sedan, five-passenger, good tires and paint, new battery $1150
DURANT 1923 Sport, cost new $1,750. A bargain $1150
McLAUGHLIN Six, in good order $425
HUDSON Super-Six Sport, six good tires and disc wheels $1250
OVERLAND "90," repainted and new top $425
THOS. PLIMLEY LIMITED
Broughton St. Phone 697 Victoria, B.C.

A CADILLAC 8 Sedan, 7-passenger, $850; 1913 Cadillac Touring, starter, etc., $150; model H, 49 Buick, 7-passenger, $450. No finance fees charged. USED PARTS for Cadillac 8, Studebaker Big Six, Gray-Dort, Overland 42, 85 and 90, Dodge, Chevrolet, Briscoe, Paige, Saxon, Light Six Buick, Commerce and Maxwell trucks.
PACIFIC AUTO WRECKING CO. LTD.
941 View St., Victoria, B.C. Phone 3336

QUALITY USED CARS

$550—FORD SEDAN, Fisher body and extras; in dandy shape.
$900—STUDEBAKER SPECIAL ROADSTER, just overhauled and painted.
$750—McLAUGHLIN, 7-passenger, in first-class shape.
$325—CHEVROLET 490 TOURING.
$500—DODGE TOURING.
A. E. HUMPHRIES MOTORS LIMITED
Phone 479. Cor. View and Vancouver Sts.

AUTO SNAPS

1922 FORD BUG, $150 worth of extras $325
ANOTHER BUG, just overhauled $125
1920 FORD TOURING, good rubber, top and starter $275
McLAUGHLIN 4, a beauty $150
ANOTHER McLAUGHLIN 4 ..... $400
CHALMERS 6, must be sold $350
FORD LIGHT DELIVERY, owner needs the money $90
We Have a Buyer for Your Car
We Specialize in Repair Work
CAPITAL SERVICE GARAGE
1052 Fort Street Phone 3434

ADDRESSING and mailing circulars to car owners. We have names and addresses of Victoria and Vancouver Island auto owners. Newton Advertising Agency, Suite 24, Winch Bldg. Phone 1915. tf-14

MONEY TO LOAN

AGREEMENTS and mortgages purchased. Money to loan on improved property. Dunlop & Foot, barristers, 612 Sayward Bldg. tf-38

AUTOMOBILES (Continued)

REAL GOOD BUYS
1920 CHEVROLET Touring, in very good shape $250
1921 FORD Roadster, very good mechanically $325
1923 CHEVROLET Roadster, the same as new $625
1922 DURANT Touring, an extra good buy $985
1920 CLEVELAND Six Touring, very good order $695
MASTERS MOTOR CO. LIMITED
915 Yates St., Cor. of Quadra St. Phone 372

SOME SNAPS

1921 OLDSMOBILE FOUR, repainted and overhauled, just like new $875
McLAUGHLIN FOUR, a splendid buy in a small car $450
GRAY-DORT SPECIAL, in splendid condition $375
Some Others—Terms
EVE BROTHERS
Distributors Paige and Jewett

STOCKTAKING SALE OF USED CARS
SPECIAL INDUCEMENTS

Small Cash Payment Guarantee	Easy Terms No Term Charge
CHEVROLET TOURING	$250
CHEVROLET TOURING	$300
CHEVROLET TOURING	$350
CHEVROLET TOURING	$400
CHEVROLET TOURING	$440
BABY GRAND	$425
F.B. CHEVROLET	$600
F.B. CHEVROLET	$850
CHEVROLET 5	$550
McLAUGHLIN 4	$400
FORD TOURING, 1921	$375
FORD TOURING, 1922	$400
FORD TOURING, 1923	$425
OVERLAND FOUR	$450
MAXWELL TOURING	$300
OVERLAND '90	$475
CADILLAC, type 59, 7-passenger	$3,000
COLE 8, 7-passenger	$1,250
HUDSON, 7-passenger	$500
CHEVROLET SUPERIOR TOURING, 1924. Run 700 miles; with license	$875
CADILLAC, 4-passenger, 8-cylinder, type 61, like new	$2,000
HUDSON, 7-passenger	$950
CHALMERS 6	$600
MAXWELL 1-TON TRUCK, ¼ cord body	$400

Call and Have a Demonstration
BEGG MOTOR COMPANY LIMITED
937 View Street Phones 2058-2059 tf

VALUES YOU WILL APPRECIATE

McLAUGHLIN Master Six Roadster, K44, fine shape $900
CADILLAC Eight, delivering exceptional power $700
GRAY-DORT, 1923, very nice motor $400
A. W. CARTER
Phone 846 615 Courtney St.

Hudson Super-Six and Essex Motor Cars

STAR Special, new condition, a snap, terms arranged. Box 864, Times. 864-2-23

TAKE the kick and buck out of your Ford. See Rolfe Electric Battery Co. Limited, phone 7290, 847 Yates. tf

WANTED—Cars and trucks for wrecking; best prices paid. W. Frank Cameron Wrecking Co., 949 View Street. Phone 1585. 16

SNAP—1914 Overland touring, new tires, license paid, $175. Phone 7714L.

TO LET—MISCELLANEOUS

TO RENT—A few nights in small A.O.F. Hall; also large and small halls for Sunday meetings. 2798-26-33

FURNISHED ROOMS

DELHI HOTEL ROOMS—Housekeeping and bedrooms. 819 Yates Street tf

LOST AND FOUND

LOST—On Saturday evening, on or between Esquimalt car and 464 Grafton Street, black leather vanity bag containing sum of money and other things. Reward. 464 Grafton Street. Phone 6017R1. 000-3-25

LOST—Black Labrador puppy, female, four months old. F. B. Pemberton, Pemberton Building. 2975-3-25

LOST—Man's grey coat, between Cassidy and Nanaimo. Return to J. McRae, 1815 14 W., Vancouver. 854-2-23

LOST—Campbell Building, corner Douglas Street, long black patent leather under arm purse, containing key and small amount of money, etc. Phone 1619. 852-3-23

LOST—On Cordova Bay Road, via Blenkinsop and Quadra Street, gasoline tank. Reward on return. Thos. Plimley Limited. 2944-3-23

LOST—A black Gordon setter. Anybody found harboring the same will be prosecuted. Please notify Wm. J. Wrigleswortb, 1924 Pembroke Street. 2910-6-23

LOST, STRAYED OR STOLEN—Blue grey Angora cat, female. Information leading to recovery of same will be rewarded. Phone 68. 2854-tf

LOST—Yesterday, on Government, Johnson or Douglas Streets, a sum of money by workingman. Please phone 47810. 228-27 tf

FOR SALE—MISCELLANEOUS

BARRELS, 5 and 10 gal. oak, also a number of 20 gal. oak fermenting rounds. Barrels repaired. Wilkinson, cooper, 241 Gorge Road, and Market. Phone 6992R. 2974-6-28

INVALID'S wheel chair, in good condition. Phone 7553R. 872-2-25

BEN BAY, real cigar, 10c; fine quality; good enough for anybody; very mild. 2950-26-48

BEAUTIFUL black silk crocheted sweater for sale, cheap. Phone Colquitz 14R. 862-2-28

LOGANBERRIES, for wine or preserves, at Lake Hill P.O. Phone 4055R2. 2960-6-27

FOR SALE—Electric fan, large size, brand new, $10. Phone 6189L1. 848-3-23

BABY buggy, like new, also folding sulky; snaps. Repairs. 1119 Quadra Street, corner of Fort. Phone 4616R2.

BABY CARRIAGE for sale, in excellent condition; will sell cheap. Phone 7168L. tf

BARRELS, 5 and 10 gal. oak, also a number of 20 gal. oak fermenting rounds. Barrels repaired. Wilkinson, cooper, 241 Gorge Road, and Market. Phone 6992R. 2902-6-23

BEN BAY says: Nothing satisfies like a good cigar—after each meal. 2950-26-48

CANOE for sale, in splendid condition, almost new. Phone 6035L. o-tf

FOR SALE—Grey collapsible baby buggy, in good condition. Phone 6026R. o-tf

FOR SALE—Large size collapsible baby carriage and collapsible high chair. Phone 5905R oo-tf

FOUR USED RANGE BARGAINS at B.C. Hardware 713 Fort Street. 14

FINAL clearance sale of all suits, coats, cloth and silk dresses, skirts, sweaters, knitted suits, also flannel suits and dresses. Your credit is good if inconvenient to pay cash. The Famous Store Limited, 721 Yates Street. 18

GOOD Canada Pride ranges, $38, $42, $65. Jack's Stove Store, 750 Yates Street.

LOGGERS', cruisers' and sportsmen's clothing, tents, pack sacks, blankets, etc. F. Jeune & Bros. Limited, 570 Johnson Street. 18

MALLEABLE AND STEEL RANGES, $1 per week. Phone 4689. 1424 Douglas Street. 18

RELIABLE mailing lists of Victoria and Vancouver Island homes, business men, auto owners, etc.; also complete lists of professional men, retailers, wholesalers and manufacturers throughout Canada. Postage refunded on undelivered mail matter. Newton Advertising Agency (established 1908), Suite 24, Winch Bldg. Phone 1915. dtf-18

GENTLEMEN'S DISCARDED CLOTHING BOUGHT
Best Prices Paid—We Call
SHAW & CO.
Phone 401 735 Fort Street

UNFURNISHED HOUSES

TO LET—Cottage, Second Street, 3 rooms, bathroom, pantry, $12. Apply 1272 Walnut. Phone 4031L. 875-1-23

FOR RENT—Two-storey house, $15.00 per month, Yates Street, near Cook. Thos. Plimley Limited. 2498-tf

UNFURNISHED, 6-room, modern house, 3046 Carroll Street, with use of garage adjoining; rent $25. Apply 2066 Albany Road, or phone 2265R. o-tf

IF YOU DO NOT SEE what you are looking for advertised here, why not advertise your wants? Someone amongst the thousands of readers will most likely have just what you are looking for and be glad to sell at a reasonable price. tf-24

APARTMENTS

NEW BEVERLEY BUILDING
724 Yates Street
YOU WILL BE SURPRISED when you see our nice, clean, home-like apartments and single rooms. All arranged for light HOUSEKEEPING. Unlimited hot water. Elevator, every day. Gas, electric light, steam heat. Several private baths. Building 6 stories, large rooms, light and airy. Several occupied now. Select your WINTER APARTMENTS now for September delivery. This is a nice, quiet, strictly first-class place to live. Managed by
JAS. A. GRIFFITH

BOATS

CYLINDER grinding, motorboat and motorcar repairs, marine ways, etc. Armstrong Bros., 134 Kingston St. 40

A DANDY launch for trolling. Brentwood Bay, 23 ft., 4 h.p. Regal 4-cycle engine, nearly new, $450. 416 Parry St. 2931-tf

IF YOU DO NOT SEE what you are looking for advertised here, why not advertise your wants? Someone amongst the thousands of readers will most likely have just what you are looking for and be glad to sell at a reasonable price. tf-18

HOUSES FOR SALE

5-ROOM house for sale, cheap. Apply 2650 Shelbourne Street after 6 o'clock. 874-3-25

FOR SALE—Modern 5-room house, cheap for cash. Owner at 3265 Harriett Road. 888-2-25

IF YOU DO NOT SEE what you are looking for advertised here, why not advertise your wants? Someone amongst the thousands of readers will most likely have just what you are looking for and be glad to sell at a reasonable price. tf-44

SIX-ROOM house, one-third acre, Gorge, going cheap, or exchange. Phone 76621.2. 2821-26-42

HOUSES BUILT ON INSTALMENT PLAN
MODERN homes for sale, easy terms. D. H. Bale, contractor, Fort and Stadacona. Phone 1140. tf

FURNISHED SUITES

COMPLETELY furnished two-room suites; adults. Danes Court, Yates Street. 1673-tf

HUMBOLDT APARTMENTS—Two and three-room suites to rent. Phone 1629. 2590-tf

MENZIES APARTMENTS—Partly furnished; fireplace, either stove or gas for cooking. Corner Menzies and Niagara. Rents moderate. 407-26-198

SUMMER RESORTS

FURNISHED cottage, with boat, for August, $35. J. L. Smith, South Shawnigan Lake. 840-6-126

GO CAMPING—Take a rest. Furnished camp and camp sites to rent. Carter, Cadboro Bay. 829-6-24

FURNISHED cottages for rent; also room and board; lovely beach, good bathing. Apply Mrs. Simpson, Otter Bay, Pender Island, B.C. 794-26-45

WELL furnished cottages and two tents for July and August, near Uplands, Cadboro Bay. Apply Richards' Tea Rooms, Cadboro Bay. 594-26-177

WANTED—To rent for last two weeks in August, furnished cottage, seafront, on Vancouver Island. Box 8, Times. tf

WANTED—Summer cottage at Qualicum Beach, must have three bedrooms. Box 26, Times. tf-6

WANTED—TO RENT

WANTED—Furnished cottage, on sea front, for last two weeks in August. Give full particulars, Box 4, Times. tf

WANTED — Furnished bungalow or house, 2 or 3 bedrooms, garage. Box 841, Times. 2y26-29

ROOM AND BOARD

LARGE, pleasant room, first-class meals, good location, near Park; rates moderate. "The Bungalow," 641 Superior Street. 2929-4-28

WANTED—MISCELLANEOUS

WANTED—50 March or early hatched Leghorn pullets. Box 879, Times. 876-3-25

ANTIQUES WANTED—Furniture, silver and china. Woollatt's, 1028 Fort St. Phone 515. tf

ECONOMY WARDROBE—Cash paid for children's discarded clothing, toys, etc.; also ladies'. Phone 3490. 809 Fort Street, above Blanshard. 1242-tf

WANTED—Flat bottomed boat. Apply Box 15, Times. tf

TIMES SUBURBAN SHOPPING BASKET

ESQUIMALT

GARAGE

HOW about tuning up your car? Try Thoburn's for good results.

JAMES BAY

SHOE REPAIRING

J. CORCORAN, 503 Niagara Street. Work guaranteed. Free delivery. Phone 2323.

FAIRFIELD

GENERAL STORE

WHITE and gold cups and saucers, 25c and 30c. T. J. Adeney, 253 Cook St. Phone 3455.

FERNWOOD

DAIRY

ROSE FARM DAIRY, 1307 Gladstone Ave. Our dairy produce is fresh daily. Give us a trial. Prompt delivery.

GARAGE

FOR SALE—Home battery charger, 110V. A.C., fine for radio batteries. Fernwood Garage, phone 3216.

MEAT MARKET

FERNWOOD MARKET — First-class meats, poultry, butter, eggs and lard. J. Waters, phone 3400. Prompt service.

TIMES SUBURBAN SHOPPING BASKET (Continued)

HILLSIDE

SHOE STORE

PARKER, 2782 Cedar Hill Road. Special work. Boots from $4 up. Full line of canvas shoes. Phone 6913.

HILLSIDE-QUADRA

DRUG STORE

HILLSIDE PHARMACY—Quality stationery at reduced prices. Phone 2262.

MEAT MARKET

TAYLOR Meat Market, 2709 Quadra. Delivery to all parts of city. Phone 2254.

OAK BAY

GARAGE

CASH for used Fords, starter models. The Mechanical Motor Works Limited, 2013 Oak Bay Ave.

BUSINESS DIRECTORY

ART GLASS

ROY'S ART GLASS leaded lights. Pandora Ave. near Cook. Glass sold, sashes glazed. Phone 7571. tf-59

BOOKS

JOHN T. DEAVILLE, Prop. B.C. Book Exchange, library, 813 Government St. Phone 1737.

BUILDERS AND CONTRACTORS

ANYTHING in building or repairs, phone 1793. Roofing a specialty. T. Thirkell. 59

HOUSES built, repairing, any size job. Payments arranged. Green Lumber Company. Phone 5887. tf-59

CARPET CLEANING

ISLAND Window and Carpet Cleaning Co., 917 Fort. Phone 3815. W. H. Hughes, Hamilton-Beach method. 59

DRESSMAKING

DRESSES and skirts made to order at The Famous Store Limited, 721 Yates Street. tf-59

DYEING AND CLEANING

CITY DYE WORKS—Geo. McCaan, proprietor. 844 Fort. Phone 75. 59

ENGRAVERS

GENERAL ENGRAVER, Stencil Cutter and Seal Engraver. Geo. Crowther, Green Block, 1216 Broad St., opp. Colonist. 59

PHOTO ENGRAVING—Half-tone and line cuts. Times Engraving Department. Phone 1090. 59

FURNITURE MOVERS

ABOUT TO MOVE? If so, see Jeeves & Lamb Transfer Co. for household moving, crating, packing, shipping or storage. Office phone 1567, night 2561L, 2824L. 59

FURRIERS

FOSTER, FRED—Highest price for raw fur. 2114 Government Street. Phone 1527. 59

GENT'S FURNISHINGS

GORDON ELLIS LIMITED—Men's furnishings and sports wear. "Latest and Best." 1106 Douglas Street. tf

LAWNMOWERS

MOWERS ground and adjusted, $1.00; we call and deliver. Waites' Key Shop, phone 2439, 1411 Douglas Street. 59

OXY-ACETYLENE WELDING

CAST IRON, brass, steel and aluminum welding. H. Edwards, 624 Courtney Street. 59

ELECTRIC and oxy-acetylene welding, ship repairs, boilermakers, blacksmith work, brass and iron castings, etc. Victoria Machinery Depot Co., Ltd. Phone 570. tf-49

PATENT ATTORNEYS

T. Y. BOYDEN, M.I.U.E., registered patent attorney, 625 View Street. Phone 916. 59

PLUMBING AND HEATING

A. E. HASENFRATZ—Plumbing, heating, repairs all kinds. 1045 Yates. Phone 674, res. 4517X. 59

HOCKING, James Bay plumber. Phone 3771. 583 Toronto Street. Gasoline tanks installed, ranges connected. Prompt service. 59

REAL ESTATE AND INSURANCE

B.C. LAND & INVESTMENT AGENCY, 621 Government. Phone 1175. 59

ROOF REPAIRS AND PAINTING

ROOF repairing, painting, kalsomining. Get your roof fixed now. C. Laycock, phone 989. tf-59

BUSINESS DIRECTORY (Continued)

SASH AND DOORS

W. F. DRYSDALE COMPANY—Sash, doors and mill work. 1033 North Park Street. Phone 564. 1716-tf

SCAVENGING

VICTORIA SCAVENGING CO., 1824 Government Street. Phone 662. 59

TAXIDERMIST

P. W. TOW, taxidermist and fur dresser, 1917 Blanshard. Phone 3476. 2680-26-179

TYPEWRITERS

TYPEWRITERS—New and second-hand; repairs, rentals; ribbons for all machines. United Typewriter Co. Limited, 706 Fort Street, Victoria. Phone 4793. 59

WINDOW CLEANING

ISLAND WINDOW AND CARPET CLEANING CO.
Pioneer Firm
W. H. HUGHES
917 Fort St. Phone 3815

PROFESSIONAL CARDS

BARRISTERS

DUNLOP & FOOT
Barristers, Solicitors, Notaries, etc.
Members of NOVA SCOTIA, MANITOBA, ALBERTA and B.C. BARS
Phone 315
612-3 Sayward Bldg., Victoria, B.C.

CHIROPRACTORS

Nervous Disorders Chronic Ailments
H. H. LIVSEY, D.C., Sp.C.
Chiropractic Specialist
Graduate of the Canadian Chiropractic College
312-3 Pemberton Building Phone 4951
CHIROPRACTIC VERTEBRAL ADJUSTMENTS WILL MAKE YOU HEALTHY AND WILL KEEP YOU HEALTHY
Consultation and Spinal Analysis Free
Hours: Mornings, 10-12; Afternoons, 2-5; Evenings, Wednesdays, 7-8. a4

ELIZABETH DWIGHT — Consultation free. Phone 7463 or 4446Y. 223 Pemberton Bldg. tf-59

DENTISTS

FRASER, DR. W. F., 201-2 Stobart-Pease Block. Phone 4204. Office, 9.30 to 6 p.m. tf-66

DR. J. F. SHUTE, Dentist. Office, No. 202 Pemberton Bldg. Phone 7157. 66

MATERNITY HOME

BEACHCROFT NURSING HOME, 766 Cook. Mrs. E. Johnson, C.M.B., phone 3722. tf-49

PHYSICIANS

DR. DAVID ANGUS—Women's disorders specialty; 25 years' experience. Suite 400, Pantages Bldg., Third and University, Seattle. 46

TIMES TUITION CARDS

EDUCATIONAL

SPECIAL CLASSES for Supplementary Examinations for High School, McGill and B.C. Matriculation starting July 21. Special Commercial and Secretarial Courses also. Telephone 28 for particulars. Sprott-Shaw School. James H. Beatty, manager.

SHORTHAND School, 1011 Gov't. Commercial subjects. Successful graduates our recommendation. Tel. 374. E. A. MacMillan. 60

TENDERS—WOOD AND COAL

COAL

Tenders will be received up to Wednesday noon next, the 16th instant, for the supply of screened lump coal in quantities as may be required at any of the public schools of the city during the school year 1924-25. Quotations are desired at the same time on uncreened and slack coal.

WOOD

Tenders will be received also up to Wednesday noon, the 16th instant, for 200 cords best fir cordwood, first growth, 4-foot lengths, quotation to include delivery at any of the public schools and piled in the school yard as directed.

Secretary, Victoria School Board.
City Hall. Phone 528.

¶ Vacation dreams are in the air. You feel like kings and queens.

¶ Two weeks of freedom are due, with enough money to pay all charges—more than enough if you spend it well.

¶ The advertisements in your daily newspaper at this season offer the best vacation goods at special prices. Read carefully and choose wisely. Check up the ads to see if you have the essential thing on your list.

¶ The vacationist who studies the holiday season advertising before he buys his outfit comes back with enough cash for a taxi-ride home.

¶ And the buyer who follows the advertisements every day of the year is the best fed, best dressed and best satisfied individual in the community.

READ THE ADVERTISEMENTS
Prove it for Yourself

REAL ESTATE—HOUSES, LOTS, ACREAGE, DAIRY, FRUIT, and CHICKEN RANCHES FOR SALE

SNAP JUST OUTSIDE CITY LIMITS

HOUSE of 4 rooms, well-built, with hall, pantry, bathroom, basement and septic tank; two large lots, with cow barn, chicken house and run; also garage and good garden. Owner offers this for short time at $2,100, terms.

TYSON & WALKER

(Successors to Power & McLaughlin)

620 Fort Street Phone 1466

A GENUINE BARGAIN

Attractive modern bungalow containing FIVE FINE ROOMS

Consisting of sitting-room, large dining-room, fine kitchen, two good bedrooms, separate bath and toilet. Dry basement with

NEW PIPELESS FURNACE

House is in first-class condition and is tastefully decorated.

TWO LARGE LOTS

with good garden and new garage. Property is in high location, one block from street car and close to schools, stores, etc.

PRICE $2,500, TERMS

SWINERTON & MUSGRAVE

Winch Building 640 Fort St.

NO ARGUMENT FOR PESSIMISTS

IN this well-appointed residence of 7 rooms, with all built-in features, situate on Cranmore Road, on a lot laid out in flowers and lawn. There is a full sized basement with laundry tubs and furnace, also a garage and chicken house. This is situated close to the car line and beach, and included in the price are the blinds and electric light fixtures as is. We can deliver this for $3,350, which is a great reduction on the original price.

P. R. BROWN & SONS

1112 Broad Street Phone 1076

Read the Advertisements
THEY SAVE YOUR TIME

$2500—IF YOU ARE LOOKING for the finest homesite in the Victoria district, this 5 acres will suit you. All in orchard of full bearing trees. 700 feet of sea frontage. The owner, who has left the city, has instructed us to offer at a price that will effect immediate sale.

THE CITY BROKERAGE

A. T. ABBEY, Mgr.

638 View Street Phone 815

NEAR BEACON HILL PARK

SUBSTANTIAL HOME of eight rooms, on a large lot, full basement, tile drained, furnace, three fireplaces, laundry tubs; all large rooms and recently redecorated. The location is very desirable, being within easy walking distance of the Post Office or Parliament Buildings. The owner is out of the city and has reduced the price from $5,200 to $4,200, on very easy terms.

A. A. MEHAREY

408-9 Sayward Bldg., 1307 Douglas Street
Money to Loan on Mortgages

CHEAP RANCH—CLOSE IN

FIVE ACRES of choice land, two acres in fruit; four-room cottage, barn and chicken house. Situate in Strawberry Vale district, less than five miles out. Price $2,250, easy terms.

J. GREENWOOD

1236 Government Street

PHOENIX ASSURANCE CO. LIMITED (LONDON, ENGLAND)

TWO DESIRABLE OAK BAY HOMES

ON ST. PATRICK'S STREET—A 7-room, fully modern semi-bungalow, just recently put in the very best of condition both inside and out. Close to Oak Bay Ave. Lot is 49x120 and faces west. Very easy terms, and the price is only $3,800.

ON BANK STREET—A 7-room dwelling, all large and airy rooms (and bright), with large open fireplaces; big cement basement, hot air furnace, gas stove and Ruud heater; electric light fittings, chandeliers, good 6-hole range; garden is nicely planted in small fruits—loganberries, raspberries, also strawberries. Only $5,000, terms.

B.C. LAND & INVESTMENT AGENCY LIMITED

922 Government Street Phone 125

Love Stakes

By MILDRED BARBOUR

"No!" she said sharply. "Not moonlight—and a garden—not after Italy."

Barry followed her back into the library.

"I have something I must say to you, Natalie," he said after a while.

CONVINCING BARRY

After he had said that there was something he must tell her, Barry seemed at a loss how to begin.

Natalie watched him silently while he moved restlessly around the library, lit a cigarette, discarded it, and finally threw himself into a chair opposite her.

"It's like this, Natalie," he began leaning toward her, elbows on knees, strong sinewy hands interlaced. "You've proved yourself more marvelous than I ever though a girl could be. You gave me trust and magnanimity under the most hideous, suspicious circumstances Fate could devise. Therefore, I can never, at any time, resent or criticize anything you may do. But there is this: I would be less than a man, a cad pure and simple, if I didn't say to you the thing that I would say to my sister, if I had one—to you, if we had remained only boy-and-girl pals. It's—it's about——".

He paused, his eyes seeking her miserably.

"George Trent," she supplied quietly.

He nodded.

"The problem is this, Natalie. I am fond of Trent. I admired him as an undergraduate, and I like him now. But—he is not a good friend for any woman."

"Don't misunderstand me," he pleaded, as she was about to speak. "I am not saying this because you are my wife and Trent is paying you attention. I am telling you from the best of friendly motives. Jim Deering would say the same. And, if you think I am being disloyal to Trent, I will go to him and tell him to his face what I have just said behind his back."

"Please!" Natalie made a pleading little gesture. "Don't think of such a thing! George is a man of the world, unusually game and quite capable of defending himself. To those who truly understand him, he needs no defence."

Barry was puzzled. She hadn't taken it at all as he expected. She was neither angered nor remorseful nor explanatory. Her defence of Trent could mean only one thing. She had no intention of breaking off the friendship.

"I have no right to ask you to terminate your friendship with Trent," he said quietly. "But I couldn't resist my impulse to warn you—in case you didn't know."

She laughed lightly.

"Quite superfluous, I assure you. I have been warned against George by everyone who knows him, beginning with Robert Amory and including Constance."

Barry frowned.

"You say Amory warned you?"

"In a way. Though it was rather paradoxical, since it was he who presented us to each other."

Barry rose abruptly and went again to the window. He stood there, leaning against the casement, looking out into the moon-flooded garden.

After a while, he turned to Natalie.

"Forgive what I just said, Natalie, and forget it. I rather usurped my privileges for a moment. You are not an impressionable child to be warned aaginst a dangerous influence. You are a remarkably cool, clear-headed, self-reliant girl."

"No, oh, no!" Natalie's swift denial was almost a moan.

It brought him round to face her in astonishment.

"Not any longer!" she gasped in evident emotion, lips quivering, eyes widely appealing.

"If you only knew!" she buried her face suddenly in her hands. "Oh, pity me."

The muffled whisper came to him as he stood staring at her in amazement and uncertainty.

Before he could move she had fled.

Up in her room, she regarded her reflection in the mirror with satisfaction and laughed softly.

"A little more practice like that, and you'll have Nazimova backed off the boards!"

She went to sleep with the sense of satisfaction in a deed well done.

She had planted the seed in Barry's mind. Now let it flourish until the proper time!

To be continued.

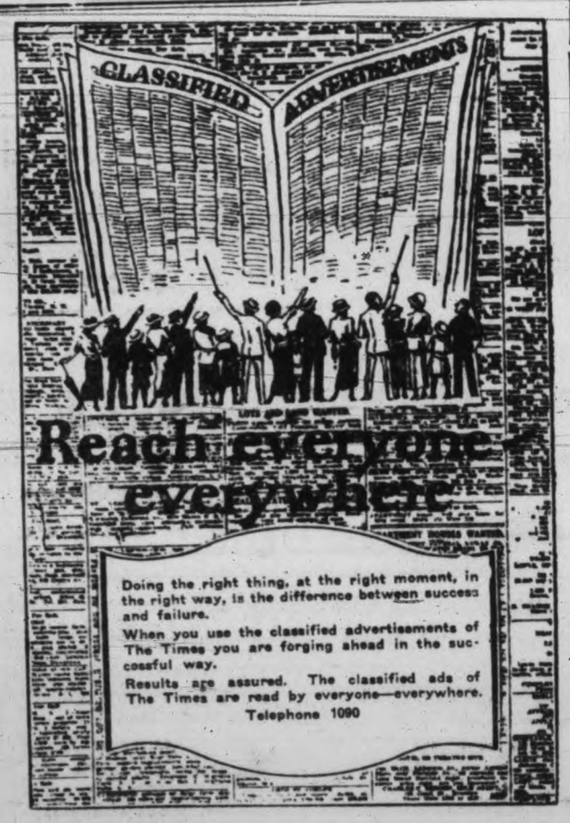

Round the World by Train

Marvels of Modern Railway Travel

"What time does the next train leave for Cairo, please?" When the Mediterranean railway scheme, recently discussed in Paris by British and French engineers, materializes, this question will often be heard at Victoria or some other great London terminus.

Only just over a hundred and fifty miles of new line are needed to reduce the open-sea passage to the distance between Dover and Calais. With this gap filled in, the railway journey opened up will be the most romantic, and in many ways the most interesting, in the world.

Entering the train at a London station, the traveler will journey to Calais, the Channel being crossed by train-ferry. From Calais he will be whirled through Paris and Lyons, under the Alps to Turin, and then on to Constantinople.

A FIVE DAYS' TRIP

The Bosphorus will be crossed by a train-ferry that will land the traveler at Scutari, whence he will continue his journey through Asiatic Turkey and Palestine to Kantara, on the Suez Canal, which will be traversed by ferry again, and so to Cairo, the whole trip occupying little more than five days.

The main object of this railway will be to avoid the sea passage across the Mediterranean. It is, indeed, a remarkable feature of modern travel that we are turning away from the sea as a means of reaching distant places.

For example, the completion of the wonderful transandean railway from Valparaiso to Buenos Ayres means that the traveler can now avoid the unpleasant sea journey round Cape Horn or through the Straits of Magellan. Railway enterprise in Australia, too, has recently rendered it possible to travel direct from the eastern cities to Perth in the far west without enduring a journey by sea.

LONDON TO CAPE TOWN

The Cape to Cairo railway now extends into the very heart of Africa, and is being rapidly pushed to completion. Given the Channel tunnel, or an efficient train-ferry system, we may look forward to booking by a train that will run straight from London to Cape Town.

At the moment the contemplation of a train journey from London to Melbourne or Sydney seems absurd. But railway experts tell us that the idea is not so far-fetched as it seems. With the Mediterranean line, already referred to, duly opened up, we shall be able to travel through Constantinople to Bagdad, Baluchistan, India, Burma, and Malaya to Singapore, and from there to Australia by train ferry. Australia, remote as it seems, is less than four hundred miles from the Dutch East Indies.

Even the terrors of crossing the Atlantic to America may one day be only a memory! If the Bering Straits are tunnelled, as it is suggested they should be, it would be possible to travel from London right through Asia and down the American continent, the sea journey being reduced to a number of comfortable crossings by train-ferry.

1,000 MILES BY FERRY

Another amazing development that our children may see is a railway line connecting Britain with the Argentine. The passenger will travel from London to Paris and Gibraltar, where there will be either a tunnel or a train-ferry. The next stage of the trip will take him southwards to a point on the West African coast. Although most people do not realize it, the most easterly point of Brazil is only a thousand miles away, and here again a train-ferry would be utilized. Running ashore in Brazil, the train would turn southwards to South American centres, thus saving the traveler nearly 4,500 miles of tedious sea passage.

Only a few weeks ago a new train-ferry service was opened between Harwich and Zeebrugge, enabling railway passengers to travel to the Continent without having to make various changes.—Tit-Bits.

Man at Baseball Game Dropped Dead

Fort William, Ont., July 28.—John Owens, ninety-one, employed by the C.P.R., dropped dead while watching a baseball game here Saturday evening. Two home runs had been scored and the excitement is thought to have been too much for the old man, who was an enthusiastic baseball fan.

DAILY RADIO PROGRAMMES

MONDAY, JULY 28

KPO—Hale Bros., Radio Station, San Francisco; 423 Metres

From 4.30 to 5.30 p.m.—Rudy Seiger's Fairmont Hotel Orchestra, broadcast by wire telephony.

From 5.30 to 6.30 p.m.—Children's hour. Stories by Big Brother of KPO, taken from the Book of Knowledge: The Witch of the Forest Tree. How a Lighthouse Is Built. Sinbad the Sailor.

From 7 to 7.30 p.m.—Rudy Seiger's Fairmont Hotel Orchestra, broadcast by wire telephony.

From 8 to 9 p.m.—Organ recital by Theodore J. Irwin, official organist, at the Wurlitzer.

From 9 to 10 p.m.—Bass baritone solos—"The Last Chord" (organ accompaniment by Theodore J. Irwin) (Sullivan), "Kitty of Coleraine (old Irish), "Believe Me" (old English), William Worthington, one of directors of Peninsula Studios, San Mateo, Nina Hinds, accompanist.

From 10 to 11 p.m.—E. Max Bradfield's Versatile Band, playing in the Palace Hotel Rose Room Bowl.

KLX—Oakland Tribune, Oakland; 509 Metres

From 8 to 10.20 p.m.—Educational talks by members of Summer session faculty at University of California. Music by Elder Trio—Scott Elder, violinist; Winston Petty, cellist, and Grace Jurges, pianist. Educational and musical programme broadcast from Stephens Union Hall at the University of California, Berkeley, over private leased wire through KLX.

KFOA—Rhodes Department Store, Seattle; 455 Metres

At 8.30 p.m.—Seattle Chamber of Commerce presenting monthly programme of vocal and instrumental music under direction of Mrs. G. O. Guy.

KGO—General Electric Company, Oakland; 312 Metres

From 4.30 to 5.30 p.m.—Henry Halstead's Hotel St. Francis Dance Orchestra, San Francisco.

From 8 to 10 p.m.—Prof. W. V. Cruess, University of California, will tell how he found "Agricultural Conditions in Europe" on a recent trip to France, Italy and Spain. Wilda W. Church, "Book Reviews." Frank Maytham, special assistant attorney-general, "Admiralty Matters." Prof. Oscar Galeno, "Spanish Lesson," using Chart 7. Prof. Knight Dunlap, Johns Hopkins University, Baltimore, "Social Psychology."

KFI—Earle C. Anthony Inc., Los Angeles; 469 Metres

From 8 to 9 p.m.—Evening Herald Radiolians Dance Orchestra. From 9 to 10 p.m.—Examiner—Rod Loring Orchestra.

From 10 to 11 p.m.—Ambassador Hotel Cocoanut Grove Orchestra.

Vancouver Island News

MAY HAVE TO STOP DENTAL CLINIC WORK

Cowichan Health Centre Meeting Held on Friday

Special to The Times

Duncan, July 26.—The regular quarterly meeting of the Cowichan Health Centre was held on Friday afternoon, the president, Mrs. Moss, O.B.E., in the chair. The financial report showed a balance of over $700 but this included grants from the municipality and city and payments from the school boards, and will have to be used over an extended future period.

It was announced that the dental clinic may have to be discontinued, unless the outstanding bills are paid up promptly. This would be a great loss to the children as much good work has been done in this connection.

The report of nursing service showed that of 783 children examined in the various schools under their jurisdiction 437 are defective. This testifies that the health of the children is greatly improved, but that much has yet to be done. The principal defects are defective vision, hearing and nasal breathing, enlarged tonsils and glands, adenoids, defective teeth and goitre.

This last-named disease, although very prevalent around this district five or six years ago, has now greatly diminished.

As the Cowichan branch of the Red Cross is no longer in existence, it was decided to establish an individual membership to the Health Centre, the fee to be $1 per year, starting from May 1, 1924. This carries the privilege of attending all quarterly meeting and the annual meeting.

Those present were: Mrs. Moss, president; Mrs. R. H. Whidden representing the C.W.I., Mrs. Briggs representing the Duncan Consolidated School Board, Mrs. Jessup representing the Vimy Women's Institute, Mrs. Owens representing Cowichan Station School, and Mrs. Brettingham representing the Municipality of North Cowichan.

WILL HAVE EXHIBIT AT POTATO FAIR

Will Not Have District Exhibit at Victoria Fall Fair

Special to The Times

Metchosin, July 26—Directors of the Metchosin Farmers' Institute met at the home of the president on Thursday night. Present were C. E. Whitney-Griffiths, A. E. Wale, H. R. Brown, A. Hankin, and H. G. Pierce. The report of the May Queen Contest was presented by the manager-treasurer, C. E. Whitney-Griffiths, and adopted as satisfactory by the meeting. The report showed a net balance of $84 which has been evenly divided between the four institutes concerned. Ordinary business was discussed, accounts passed for payment. The directors will take steps to arrange for a benefit concert for the Institute before the next quarterly meeting of directors. The Board was also in favor of holding field days on potato crops throughout the district, and arrangements will be made forthwith. It was also decided to enter a district exhibit in the Provincial Potato Fair, but owing to the fact that a Fall Fair is to be held in the district covered by the Association, the directors were not in favor of entering a district exhibit in the Victoria Fall Fair, feeling that the energies of the members and residents should be centred on the success of their own district fair. A report of the progress of the Fall Fair was given by the managing-director, which showed great promise of a large and successful fair.

It was decided by the meeting that suitable action should be taken by the Institute to notify the public of the visit of the Educational Survey Commission.

After discussion on general items of business in connection with the Institute and district needs, and the report of the secretary regarding membership, which has reached almost 120 for the six months ending June 30, the meeting adjourned.

BEDTIME STORY

Uncle Wiggily and the Rubber Plant

(Copyright, 1924, by McClure Newspaper Syndicate)

(By Howard R. Garis)

"Now, don't forget, Uncle Wiggily!" called Nurse Jane to the rabbit gentleman one day, as she hopped from the hollow stump bunaglow. "Don't forget!"

"Don't forget what?" he asked as he looked up from the paper he was reading. "Do you mean don't forget to eat the lunch you have left for me in the ice box?"

"Nonsese!" laughed the muskrat lady, who was going shopping to be away all day. "I mean don't forget what I told you about my rubber plant."

"Let me see—what did you tell me about your rubber plant?" asked the rabbit. "Did you tell me it had a cold, or needed the doctor or something like that?"

"Or, you are so forgetful!" sighed Nurse Jane. "I told you if it rained to put my rubber plant out so it would be washed clean, and also get a good soaking. Rain is good for rubber plants."

"Oh, all right, I'll put it out if it rains," promised Uncle Wiggily, but Nurse Jane didn't know whether or not to trust him. And she thought a great deal of her rubber plant. It had big, thick, glossy green leaves on and grew in a pot, like a fern or palm. The plant stretched, too, like rubber—at least it grew longer week by week—and the leaves spread out bigger.

Uncle Wiggily sat reading his paper in the hollow stump bungalow until, all of a sudden, he heard a pattering noise on the roof.

'Oh, what happened to my lovely rubber plant!

"Rain!" he cried. "I must set Nurse Jane's rubber plant out where it can have a bath."

Carrying the potted plant to the back door, Uncle Wiggily set it down on the lowest step, where the warm, gentle rain could splash on it.

"That ought to please Nurse Jane," he said with a smile that wrinkled his pink nose. He was about to go back in the house, when he saw a little June Bug lady hurrying along in the shower without an umbrella.

"Oh, Miss June Bug, you are getting all wet!" cried the bunny. "Let me make you an umbrella from one of the leaves of Nurse Jane's rubber plant!" So he broke off a leaf and the June Bug lady, holding it over her new bonnet, crawled along home, very thankful indeed.

Then Uncle Wiggily saw a big, red ant lady splashing along, each of her six feet getting wet, for she had no galoshes, as our English friends call overshoes.

"Oh, Miss Ant! Wait and I'll make you some rubbers!" said the bunny. He pulled off some leaves from the rubber plant and made six galoshes for the ant lady, so she could go home dry, and he also gave her a large leaf for an umbrella.

Then through the rain came a beetle gentleman, a pinching bug and butterfly—none of them having umbrellas or rubbers—for the sun had been shining when they started out. To each one Uncle Wiggily gave umbrellas and rubbers from Nurse Jane's rubber plant. Until, at last, not a leaf was left on it. He had pulled off every one!

"Oh! what happened to my lovely rubber plant?" cried the muskrat lady when she reached home and saw only the bare stalk, like a telegraph pole, sticking up in the pot.

"I made umbrellas and rubbers from it for some poor bugs," said the bunny. He thought Nurse Jane would scoled him, for she cared very much for her plant. But instead of scolding Nurse Jane said:

"You did just right, Uncle Wiggily. I can easily get another rubber plant. But if any of our bug or butterfly friends caught cold and died we couldn't get them back again. I'm glad you used my rubber plant."

Then the rabbit gentleman happily twinkled his pink nose, and if the chimney doesn't hop down off the roof to see why the stove isn't cooking dinner, I'll tell you next about Uncle Wiggily's feather bed.

PLANNING THE BULB GARDEN

Careful Preparation of the Soil Now Will Be Well Rewarded Later; Some Hints on How to Get the Best Results From Various Bulbs.

By JOHN HUTCHISON, F.R.H.S.

It is not a bit too early to think about laying out your next year's bulb garden for some bulbs may well be planted in August. Meanwhile a good deal of preparation and definite planning in advance will save untold trouble and avoid indifferent results next Spring.

Probably it is best to lay out a bulb garden in a formal manner. The reason for this is that it is easy to take the bulbs up from a formal garden after they have flowered; and that it is a much more simple matter to see to their various requirements when they are so planted than it is when they are distributed informally.

Whatever planting plan is adopted and whatever choice of subjects made be sure at planting time that the soil is in proper condition to receive the bulbs. See that the soil is not sticky and overcharged with moisture. The correct depth of planting bulbs is very important. Many failures may be traced to planting too deep or not deep enough. A good general rule is to plant a bulb twice its own depth measured from the base of the bulb to the shoulder. Thus a bulb measuring two inches should be planted four inches deep. There are exceptions to this rule. For instance, crocuses should be planted at a less depth and tulips and snowdrops deeper.

PREPARE GROUND

The ground in which bulbs are to be planted should be well dug and manured. For heavy soils basic slag should be applied at the time of planting at the rate of about eight ounces to the square yard. For light and sandy soils crushed bone at the rate of three ounces to the square yard may be applied at the same time. For top dressing bone flour, well hoed in during the months of November and January, will be found the safest and best application.

The planting season for bulbs varies considerably. Daffodils may be planted from August until December. Most catalogues give very clear instructions as to planting and supply excellent cultural notes so that it is not necessary to go into this matter in the present article. Let it be said, however, that the Fall is the time to plant bulbs and provide the bulbs are ripe and the ground in good condition it is not a matter of very great moment whether the planting is done early or late.

The matter of choice of varieties must be left to the individual taste. There are thousands. One catalogue lists 400 species and varieties of crocuses alone, and the daffodil to-day demands and obtains a catalogue all to itself.

IN ROCKERY

The subject would be incomplete without a reference to bulbs suitable for the rock garden because nearly everyone has a rock garden these days or is planning to have one. The choice is a very wide one, and should include: Winter aconite, snowdrops, scillas, grape hyacinths, dog's tooth violets, dwarf daffodils, crocuses, anemones, chionodoxa and dwarf tulips.

And now as to the culture of Spring bulbs in the house. September and October are the best months for planting. A very popular method of growing bulbs in the house is in moss fibre with shell. The material is clean to handle and free from odor. The manner of proceeding is as follows: Procure a suitable bowl and place in the bottom of a few pieces of charcoal to absorb any impurities, then break up the moss fibre with the hands freeing it from any lumps, mix the ground shell, adding a little water. The proportion will be about one bushel of fibre to eight pounds of ground shell. When mixing let the fibre absorb as much moisture as it will, so that when squeezed in the hand very little water will drop out. The fibre will increase in size about one-third. Mix the compost well and place it in the bowl over the charcoal to a depth of about two or three inches, according to the size of the bowl. Place the bulbs on this and fill up the bowl to within an inch of the rim. The fiber must be placed well around the bulbs, but not pressed too firmly. Try and keep the bulbs at a depth of about two inches below the surface. When potted, if in a cool room, the bulbs will require practically no attention for two weeks.

MOISTURE NEEDED

When the bulbs begin to grow it must be remembered that they will want more water. Keep the fiber moist, but not sodden and never let it dry out, even for an hour, for if this happens it will damage the roots and the bulbs may go blind and not flower. To be sure that the watering is well done give water generously, tilt the bowl on its side and let any surplus water run off.

Hyacinths, tulips, daffodils, narcissi, lily-of-the-valley, crocuses, scillas, snowdrops and many other small bulbs may be grown in fibre. Hyacinths may also be grown in water alone in the same way as the Chinese sacred lily is grown or in regular hyacinth glasses.

Bulbs grown in water should be kept in a dark cool place for two or three weeks or until a growth of at least an inch is made. They may then be brought into the light, but they should not be subjected to strong sunlight for some time.

Bulbs that have been grown in fibre or in water should be planted outside after they have flowered and allowed to ripen. They may then be lifted and replanted in the open. They will not be much the first year, but will be as good as ever the next.

BULBS IN POTS

The usual method of growing bulbs in pots is in a good light rich soil. The pots should be five or six inches in diameter, which is a suitable size for one or two hyachinths, and not too large to be brought into the house. If more bulbs are used the pots, of course, must be larger.

Following are a few of the suitable bulbs for inside gardening with the time when they should be planted and the time they should bloom:

Dwarf Hyacinths, plant September or October for bloom December and January. Ordinary Myacinths, start October to December, should bloom March to April. Daffodils, same as above. Chinese Sacred Lily, start October to December to bloom January to March. Tulips, start October to December to bloom March to April. Crocuses, start September and October to bloom January to March.

It might be pointed out that for house culture the best bulbs should be used. When grown in the house the flowers are not subject to the damage that may be caused by wind, rain and the elements generally so that it pays to have the biggest and best bulbs, which produce the biggest and best flowers.

Our Larger Stock is Ready to Fill All Garden Needs

During the Summer we have added greatly to the variety and size of our collection of Rock, Alpine and Perennial Plants. We believe we have everything you will need for Fall planting. Why not look over our stock and see our plants in bloom before making a selection? A post card will bring our catalogue.

THE ROCKHOME GARDENS

972 Wilmer Street

John Hutchison, F.R.H.S. Garden Architect

BRINGING UP FATHER —By GEORGE McMANUS

"Perfection" Oil Cook Stoves
—Ideal for Summer Cooking

A "Perfection" Oil Cook Stove gives all the advantages of gas, and it is just as safe, clean and convenient.

One-burner Stoves	$11.00
Two-burner Stoves	$27.50
Three-burner Stoves	$34.00
Four-burner Stoves	$43.50
Ovens, $10.50 and	$8.50

Drake Hardware Co., Ltd.
1418 Douglas Street Phone 1645

Pay 9c a Pound and Don't Watch the Calendar

A wrinkled face and furrowed brow THAT shows age.
Leave the washtub alone THAT creates the wrinkles and the furrows.
We're washing all day and every day (excepting Sundays) and are saving the health of thousands of Victoria women. Try our 9c a pound service and all your flatware will come back ironed and the balance dry ready for use.

PHONE **118**

Entrust Your Washing to a Careful Laundry

VICTORIA STEAM LAUNDRY Co. Ltd.
Always The Best

LOOK AT IT

THE POPULAR
Scout Boot
Solid leather, built for comfort—wears like iron.
MEN'S OR BOYS'
$2.98
Sole Agents
The General Warehouse
527 Yates Street. Phone 2175

Latest Shipping Positions by Radio

ESTEVAN, 8 p.m.—DOROTHY WINERMOTE 170 miles from Tacoma.

ERNEST H. MEYER, San Francisco for Seattle, 127 miles from Seattle.

CARRISO, Portland for Honolulu, 166 miles southwest of Columbia River.

ADMIRAL PEARY, San Francisco for Vancouver, 139 miles from Vancouver.

DOYLESTOWN, Port Angeles for San Francisco, 578 miles from San Francisco.

OLYMPIC, San Francisco for Seattle, 536 miles from Seattle.

NEBRASKA 445 miles from Point Wells.

CROSS KEYS, Seattle for Shanghai, 155 miles from Seattle.

KUREHA MARU 49.36 north, 129.17 west outbound.

CANADIAN TRAVELLER, bound Vancouver, 421 miles from Vancouver.

CANADIAN TROOPER, bound Astoria, 229 miles from San Pedro.

ROMULUS, Honolulu for Puget Sound, 1,222 miles from Tatoosh.

BELFAST MARU, bound Sydney, 36.40 north, 140.16 west.

CANADIAN ROVER, San Francisco for Victoria, 570 miles from William Head.

Arabia Maru 619 miles from Estevan, inbound.

SHOAL BAY

C. C. Cooper sells
"Our Own Brand"
BUTTER

Ships to Berth

Latest times up to 1 p.m.

Toyama Maru due to-morrow afternoon from Orient with 100 tons for discharge here.

Arabia Maru expected at daybreak Wednesday from Orient with 100 tons of cargo for discharge here.

Philoctetes due from Orient 4 a.m. Wednesday, with fifty tons of cargo for discharge here.

Niagara due July 30, outbound for Australia.

President Grant due outbound for the Orient July 31.

Empress of Asia due outbound for the Orient July 31.

Arizona Maru due July 31 outbound for the Orient.

President Madison due Sunday from the Orient.

COWICHAN LAKE
DIRECT SERVICE
(Daily Except Sunday)
via

CANADIAN NATIONAL RAILWAYS

Sooke Harbor	Shawnigan Lake
Sooke River Canyon	Cowichan River Falls

Lv. Victoria .....8.30 a.m. Lv. Cowichan Lake, 1.20 p.m.
Ar. Cowichan Lake, 12.10 p.m. Ar Victoria .....5.00 p.m.
City Ticket Office, 911 Government Street Depot, Point Ellice

CANADIAN NATIONAL RAILWAYS

From Victoria $53.25, including meals and berth on steamer between Vancouver and Prince Rupert

VACATION RAIL & WATER TRIP

CANADIAN NATIONAL RAILWAYS

City Ticket Office
CANADIAN NATIONAL RAILWAYS
911 Government St. Telephone 1242
Victoria

LARGE PASSENGER LISTS ON ADMIRAL ORIENTAL LINERS

President Grant Will Depart Thursday With Big List; Madison Due Sunday

Outbound for the Orient the Admiral Oriental liner President Grant will dock here next Thursday afternoon to pick up a number of passengers and a light cargo consignment. When she sails for the Far East she will have an exceptionally large cargo in addition to a big passenger list.

Among those who will embark for the Orient will be Earl F. Townsend, assistant general agent for the Admiral Oriental Line in the Orient, who has been spending three months' vacation in the States. Mr. Townsend returns to his post across the Pacific in the most optimistic frame of mind as to the future of the service between Victoria and Seattle, Japan, China and the Philippines, and confidently predicts a continued increase in the traffic handled by this service.

Other passengers listed to depart in the President Grant are: Gifford Jones, a Seattle importer, accompanied by his wife; J. F. Donnelly, a financier of Chicago; Dr. Paul Wakefield and family, making a tour of the Orient; E. F. Jones, buyer for the North American Trading Company, en route to Shanghai; Miss Ruth Danner and Miss Joyce Walker, missionaries; Paul Anderson, Oriental representative of the American Mile Products Company, returning to Shanghai; Frank Rhea, of the United States Department of Commerce; Rev. Dennis Nugent, en route for Shanghai, and W. W. Bartlett, an educator, en route to China.

The President Madison, Captain Quinn commanding, is bringing from the Orient this trip an exceptionally large passenger list for this time of the season. She is due here next Sunday, according to the schedule, but it is expected that like most other Admiral Oriental liners she may dock a day ahead of her schedule.

TIDE TABLE

July

Date	Time	Ht	Time	Ht	Time	Ht	Time	Ht
	h.m.	ft.	h.m.	ft.	h.m.	ft.	h.m.	ft.
1 ..	0.26	8.6	8.56	1.4	....	..	....	..
2 ..	0.38	8.6	9.25	1.2	....	..	....	..
3 ..	0.56	8.5	9.58	1.1	20.14	7.7	21.42	7.6
4 ..	1.27	8.4	10.35	1.2	20.44	7.6	22.46	7.5
5 ..	2.05	8.1	11.15	1.5	19.31	7.5	23.54	7.3
6 ..	2.50	7.6	11.56	2.0	19.56	7.6	....	..
7 ..	1.04	6.8	3.48	7.1	12.35	2.6	20.22	7.7
8 ..	2.10	6.2	5.06	6.5	13.12	3.3	20.49	7.8
9 ..	3.11	5.4	7.09	5.8	13.46	4.0	21.16	8.1
10 ..	4.06	4.5	9.37	5.6	14.19	4.8	21.44	8.4
11 ..	4.59	3.5	11.26	5.7	14.51	5.4	22.14	8.7
12 ..	5.51	2.6	....	..	....	..	22.47	9.1
13 ..	6.41	1.7	....	..	....	..	23.23	9.3
14 ..	7.29	0.9	....	..	....	..	....	..
15 ..	0.03	9.4	8.14	0.4	17.40	7.5	19.45	7.4
16 ..	0.46	9.4	8.56	0.2	18.02	7.6	20.43	7.3
17 ..	1.31	9.1	9.36	0.4	18.22	7.7	21.42	7.1
18 ..	2.18	8.7	10.16	0.8	18.41	7.8	22.43	6.8
19 ..	3.08	8.1	10.57	1.5	18.59	7.9	23.52	6.5
20 ..	4.04	7.4	11.40	2.3	19.22	8.0	....	..
21 ..	1.08	6.0	5.11	6.6	12.28	3.2	19.50	8.1
22 ..	2.26	5.4	6.46	5.9	13.14	4.2	20.26	8.2
23 ..	3.35	4.8	8.49	5.5	13.51	5.0	21.05	8.2
24 ..	4.36	4.2	....	..	....	..	21.42	8.2
25 ..	5.29	2.7	....	..	....	..	22.18	8.3
26 ..	6.12	3.2	....	..	....	..	22.53	8.3
27 ..	6.48	2.7	....	..	....	..	23.30	8.3
28 ..	7.22	2.3	....	..	....	..	....	..
29 ..	0.04	8.3	7.55	1.9	18.24	7.6	19.38	7.5
30 ..	0.18	8.3	8.27	1.6	18.38	7.5	20.21	7.5
31 ..	0.33	8.4	9.00	1.5	18.46	7.4	21.04	7.3

The time used is Pacific standard, for the 120th Meridian west. It is counted from 0 to 24 hours, from midnight to midnight. The figures for height serve to distinguish high water from low water. Where blanks occur in the table, the tide rises or falls continuously during two successive tidal periods without turning.

LATEST MOVEMENTS OF C.G.M.M. SHIPS

Canadian Traveler, June 19, left Solomon Island for Vancouver.

Canadian Planter, July 10, left for Australia.

Canadian Freighter left for U.K. July 11.

Canadian Farmer, July 11, arrived Vancouver.

Canadian Importer, July 23, left Union Bay.

Canadian Scottish, July 16, 7 a.m., left Melbourne for Vancouver.

Canadian Highlander, July 21, left Vancouver for Prince Rupert.

Canadian Observer, July 22, arrived Ocean Falls.

Canadian Prospector, July 19, left Victoria for Taku.

Canadian Seigneur, June 24, arrived New York.

Canadian Winner, July 23, left Vancouver for Montreal.

Canadian Volunteer, June 24, arrived Vancouver.

Canadian Skirmisher, July 22, left Liverpool.

Canadian Rover, June 24, arrived San Francisco.

Canadian Transporter, July 24, arrived Cardiff.

Canadian Trooper, July 24, left Astoria for San Pedro.

CANADIAN PACIFIC
SAILINGS TO EUROPE
Make Reservations Now

FROM QUEBEC
To Cherbourg-Southampton-Hamburg
Aug. 13 Sept. 10 .... Empress of France
Aug. 27 Sept. 24 .. Empress of Scotland
To Liverpool
Aug. 22 Sept. 19 ..... Montroyal
To Belfast-Glasgow
Sept. 4 Oct. 2 ..... Mountlaurier

FROM MONTREAL
To Belfast-Glasgow
Aug. 14 ..... Marburn
Aug. 28 Sept. 25 ..... Marloch
Sept. 11 Oct. 9 ..... Montreal
To Liverpool
Aug. 15 Sept. 12 ..... Montclare
Aug. 29 Sept. 26 ..... Montcalm
Sept. 5 Oct. 3 ..... Montrose
To Cherbourg-Southampton-Antwerp
Aug. 20 Sept. 17 ..... Minnedosa
Sept. 3 Oct. 1 ..... Melita

Apply to Agents everywhere or J. J. FORSTER, Gen. Agt., C.P.R. Station, Vancouver, Telephone Seymour 2690, Can. Pac. Ry., Traffic Agents.

UNION STEAMSHIP COMPANY of B.C. Limited
Regular sailings from Vancouver to all East Coast and Mainland Points, Logging Camps and Canneries as far as Prince Rupert and Anyox.
For detailed information apply
GEO. McGREGOR, Agent
Tel. 1925 No. 1 Belmont House

"May Run Week-end Excursions to Bellingham

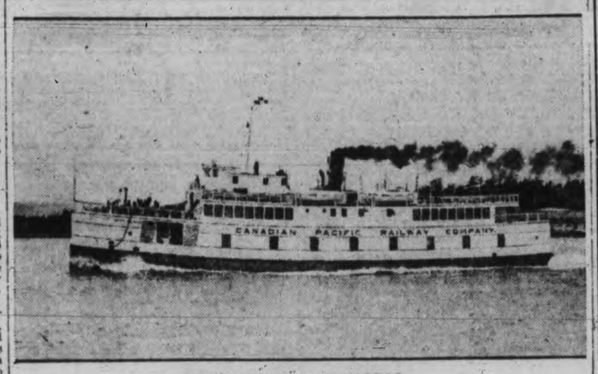

C.P.R. MOTOR PRINCESS

The success of the week-end excursions which have been operated from Bellingham to Victoria during the last two week-ends may prove an incentive for future excursions from the mainland. The Motor Princess brought a large party of excursionists from Bellingham yesterday.

ANNUAL U.S. IMMIGRATION QUOTA ANNOUNCED TO-DAY

Great Britain, Her Dominions, Protectorates and Mandates Allowed Total of 64,188; Great Britain's Quota is 34,007; Total Number of Immigrants to U.S. This Year Limited to 164,667 Under Present Regulations.

Fourteen different colonies, protectorates, mandates and Great Britain herself are given an immigration quota of 64,188 by the United States, according to the annual quota which was announced this morning at the United States immigration bureau. Great Britain and Northern Ireland are alone given a quota of 34,007, while the Irish Free State has a quota of 28,567.

Quotas given other British dominions, possessions, protectorates or mandates are as follows: Australia, including Tasmania, Papua and all islands appertaining to Australia, 121; Cameroon, proposed British mandate, 100; Iraq (Mesopotamia), 100; Nauru, proposed British mandate, 100; New Zealand, including appertaining islands, 100; Melanesian groups and Pacific islands under proposed Australian mandate, 100; Palestine, with trans-Jordan, proposed British mandate, 100; Western Samoa, proposed mandate of New Zealand, 100; South African Union, 100; Southwest Africa, mandate of Union of South Africa, 100; Tanganyika, proposed British mandate, 100, and Togoland, proposed British mandate, 100.

TOTAL QUOTA FOR U.S.

From list of sixty-seven countries a total of 164,667 will be allowed into the United States this year. A nominal quota of 100 is allowed Japan.

Quota immigrants born in the British self-governing dominions or in the Empire of India will be charged to the appropriate quota, rather than to that of Great Britain and Northern Ireland. There are no quota restrictions for Canada and Newfoundland residents born in those countries.

The quotas for the sixty-seven different countries, colonies, protectorates and mandates are as follows:

Country or Area of Birth.	Annual Quota.
*Afghanistan	100
Albania	100
Andorra	100
Arabian Peninsula (1, 2)	100
Armenia	124
Australia, including Papua, Tasmania, and all islands appertaining to Australia (3, 4)	121
Austria	785
Belgium (3)	512
*Bhutan	100
Bulgaria	100
Cameroon (proposed British mandate)	100
Cameroon (French mandate)	100
*China	100
Czecho-Slovakia	3,073
Danzig, Free City of	228
Denmark (5, 6)	2,789
Egypt	100
Esthonia	124
Ethiopia (Abyssinia)	100
Finland	471
France (1, 5, 6)	3,954
Germany	51,227
Great Britain and Northern Ireland (1, 3, 5, 6)	34,007
Greece	100
Hungary	473
Iceland	100
*India (3)	100
Iraq (Mesopotamia)	100
Irish Free State (3)	28,567
Italy, including Rhodes, Dodekanesia and Castellorizzo (5)	3,845
*Japan	100
Latvia	142
Liberia	100
Liechtenstein	100
Lithuania	344
Luxemburg	100
Monaco	100
Morocco (French and Spanish Zones and Tangier)	100
*Muscat (Oman)	100
Nauru (proposed British mandate) (4)	100
*Nepal	100
Netherlands (1, 5, 6)	1,648
New Zealand (including appertaining islands) (3, 4)	100
Norway (5)	6,453
*New Guinea and other Pacific *Islands under proposed Australian mandate (4)	100
Palestine (with Trans-Jordan, proposed British mandate)	100
Persia (1)	100
Poland	5,982
Portugal (1, 5)	503
Ruanda and Urundi (Belgium mandate)	100
Rumania	603
Russia, European and Asiatic (1)	2,248
Samoa, Western (4) (proposed mandate of New Zealand)	100
San Marcino	100
*Siam	100
South Africa, Union of (3)	100
Southwest Africa (proposed mandate of Union of South Africa)	100
Spain (5)	131
Sweden	9,561
Switzerland	2,081
Syria and The Lebanon (French mandate)	100
Tanganyika (proposed British mandate)	100
Togoland (proposed British mandate)	100
Togoland (French mandate)	100
Turkey	100
*Yap and other Pacific Islands (under Japanese mandate) (4)	100
Yugoslavia	671
Total	164,667

* For each of the countries indicated by an asterisk (*) is established a nominal quota according to the minimum fixed by law. These nominal quotas, as in the case of all quotas hereby established, are available only for persons born within the respective countries who are eligible to citizenship in the United States and admissible under the immigration laws of the United States.

1. (a) Persons born in the portions of Persia, Russia or the Arabian Peninsula situated within the barred zone, and who are admissible under the immigration laws of the United States as quota immigrants, will be charged to the quotas of these countries; and (b) persons born in the colonies, dependencies, or protectorates, or portions thereof, within the barred zone, of France, Great Britain, the Netherlands, or Portugal, will be charged to the quota of the country to which such colony or dependency belongs or by which it is administered as a protectorate.

2. The quota-area denominated "Arabian peninsula" consists of all territory except Muscat and Aden, situated in the portion of that peninsula and adjacent islands, to the southeast of Iraq, of Palestine with Trans-Jordan, and of Egypt.

3. Quota immigrants born in the British self-governing dominions or in the Empire of India will be charged to the appropriate quota rather than to that of Great Britain and Northern Ireland. There are no quota restrictions for Canada and Newfoundland.

4. As shown on Chart No. 1262a, Hydrographic Office, U.S. Navy Department.

5. Quota immigrants eligible to citizenship in the United States, born in a colony, dependency, or protectorate of any country to which a quota applies will be charged to the quota of that country.

6. In contrast with the law of 1921, the immigration act of 1924 provides that persons born in the colonies or dependencies of European countries situated in Central America, South America, or the islands adjacent to the American continents (except Newfoundland and islands pertaining to Newfoundland, Labrador and Canada) will be charged to the quota of the country to which such colony or dependency belongs.

General Note—The immigration quotas assigned to the various countries and quota areas should not be regarded as having any political significance whatever, or as involving recognition of new governments, or of new boundaries, or of transfers of territory, except as the United States Government has already made such recognition in a formal and official manner.

PUGET SOUND NAVIGATION CO.
Mid-week Excursion Fares
to
Port Angeles
Every Wednesday
$1.00 Only $1.00
Round Trip
Going via steam "Olympic" 9.00 a.m. and 3.30 p.m., or "Sol Duc" 10.15 a.m. Returning via steamer "Olympic" at 11.45 a.m. and 6.00 p.m.
Week-end Excursion Fares
Victoria to Port Angeles and Sidney to Anacortes
Sunday, August 3
Round $1.00 Trip
For tickets and information call on
E. E. BLACKWOOD, Agent
912 Government Street Phone 7105
Or H. S. HOWARD, Agent
C.P.R. Dock Phone 121

Read the advertisements every day and you will be surprised to find how many messages seem to bear directly on your needs and desires, and how they solve the problem of prices.

Battleships Are Now at Jamaica

Kingston, Jamaica, July 28. — The battlecruisers H.M.S. Hood, H.M.S. Repulse and Australian light cruiser Adelaide of the British Empire Special Service Squadron arrived here Saturday from Cristobal and were greeted enthusiastically by British residents.

Kingston was gaily decorated for the occasion, two special festive arches bearing phrases of welcome, having been erected. Vice-Admiral Sir Frederick Field and his staff were received by a guard of honor, and by Mayor Simpson, who read an address of welcome and assured the admiral, who acted as representative of the King, of Jamaica's unswerving loyalty.

TOYAM MARU DUE AHEAD OF SCHEDULE

Will Arrive To-morrow Afternoon; Has 100 Tons of Cargo For Victoria

Eight days ahead of her scheduled arrival, and one day ahead of the period when she was expected to arrive, the Nippon Yusen Kaisha liner Toyama Maru will dock here to-morrow afternoon, according to advices received at the local office this morning. The Toyama Maru was not scheduled to arrive until August 5, but owing to the disturbance of the company's transpacific schedule during the month of June her sailing date from Yokohama was changed so as to bring the vessel here during the month of July and incidentally bring the old schedule back to normal.

The Toyama Maru sailed from Yokohama on July 16 with 100 tons of cargo for discharge at Victoria. She was to have arrived on Wednesday but is making good time and will dock here on Tuesday afternoon instead. There are forty-two bags of mail on board for discharge at Victoria and a small consignment for the aircraft.

This trip a new captain is in command. The former master has been appointed to a new ship, and Captain Teramota is taking his place.

C.P.R. MAY START FRASER RIVER-VICTORIA SERVICE

New Westminster, July 28—Development of the shipping activity from the ports of the Fraser River on a large scale, including the inauguration of a freight service between New Westminster and Victoria, and possibly other coastal points, may be commenced shortly by the Canadian Pacific Railway Company following a conference between C.P.R. officials and the city with members of the Board of Trade, held in this city over the week-end.

In making this important announcement, a city official pointed out that nothing definite is as yet decided upon, although the C.P.R. officials, including Grant Hall, vice-president of Western Lines, and F. W. Peters, superintendent in British Columbia, expressed themselves as very much in favor of establishing a service from the Fraser River.

PHILOCTETES HAS RICH SILK CARGO

The Blue Funnel liner Philoctetes is due to make William Head from the Orient at 4 o'clock on Wednesday morning, according to wireless advice from the vessel to Rithet Consolidated this morning. The Philoctetes sailed from the Orient on July 19 with a very rich silk cargo and a large cargo of general goods.

The Philoctetes has 2,800 bales of silk valued at nearly $4,000,000. In addition to this there are 4,000 tons of general cargo. The silk shipment will be forwarded to Atlantic coast mills by a special train of express freight cars to be provided by the Union Pacific Railway.

Aboard the Philoctetes this trip is Commodore H. T. Barnes's new auxiliary yawl Minena, which was built in Hongkong to special designs arranged by H. T. Barnes and Walter Adams of this city. The vessel is a new departure in yachts in the Pacific northwest. The vessel has fifty tons of cargo for Victoria and 173 Chinese steerage passengers.

In the same service the steamship Achilles, now loading in Vancouver, will shift to Tacoma to-morrow and will sail from Seattle on August 2, calling at Victoria en routh to the Orient.

ROYAL VICTORIA YACHT CLUB WINS ALL OPEN EVENTS

B. R. Lemon 32-Mile Power Boat Race; Cruiser Race Called Off

All open events at the Cowichan Bay Regatta held last week-end at Cowichan Bay were won by members of the Royal Victoria Yacht Club. B. R. Lemon won the 32-mile power boat race from Cadboro Bay to Cowichan Bay in good time while the Star Class race yesterday, although a trifle slow owing to the calm was won by Mr. Alcock, also of the local club. In all the local club won four races.

The results of Saturday's events are as follows:

32-Mile Power Boat Race, Victoria Yacht Club to Cowichan—1, Mr. B. R. Lemon; 2, H. G. Ketchen.

Dinghies Race—1, A. Hayes; 2, J. Dick; 3, F. Sherman.

Star Boat Race—1, H. Payne, with boat No. 152; Cliff Adams, with boat No. 153; 3, Mr. Alcock, with boat No. 119. Started at 2.39; finished at 4.26.

Men's Single Sculls—1, Ted Cox; 2, E. May.

Ladies' Single Sculls—1, Isabelle Sherman; 2, Ruth Walcott.

Boys under 16, Single Sculls—1, Brian Cox; 2, D. Elliott.

Girls under 18, Single Sculls—1, Ruth Walcott; 2, Miss "Bobbie" Payne.

Boat Board Motor Boat Race—1, Colonel R. E. Roome; 2, Mr. S. C. Roome.

Mixed Double Sculls—1, Ted Cox and Miss Isabelle Sherman; 2, S. Roome and Mrs. J. Burchett.

Tilting in Dinghies—1, Payne and Barkley; 2, N. Kingscote and E. May.

Ladies' Double Sculls—1, Miss I. Sherman and Mrs. J. Burchett; 2, Miss K. Kennington and Miss Ruth Wolcott.

Duck Hunt—1, Ted Cox; 2, E. May.

Tug-of-war in Dinghies—1, Ted Cox; 2, E. May.

Greasy Pole—1, N. Kingscote.

Sunday—Star Class race started 10 o'clock in the morning, finishing 1 o'clock in boat No. 119; 2, H. D. Payne in boat No. 152. The two other Star Class yachts were becalmed, and unable to finish race. The long distance cruiser race was called off on account of calm. The Intrepid went around the course, but not within the time limit. This race will be held later.

To Arrive

Toyamo Maru, Yokohama, July 30.
Arabia Maru, Yokohama, July 31.
Philoctetes, Yokohama, August 3.

To Sail

Niagara, Australia, July 30.
President Grant, Yokohama, July 31.
Empress of Asia, Yokohama, July 31.
Arizona Maru, Yokohama, July 31.

Pickard & Town, Successors to
Gordons Limited
The Popular Yates St. Store

Handsome Afternoon Frocks at HALF-PRICE

A collection of dainty styles in georgette, crepe and satin combinations. These are selling rapidly and should be inspected at once. Many styles in all regular sizes.

$79.00 Dresses	$39.50
$49.00 Dresses	$24.50
$35.00 Dresses	$17.50

Sample Models of the Celebrated English C. B. Corsets

Satin brocade and superior quality coutil in white and pink. A handsome showing at a substantial reduction on regular prices.

Boys' Rock Rib Hose
Reg to 65c pair **39c**
Superior Cotton Stockings, extra heavy and strong, black only; all sizes to 9½.

Children's Lisle Sox
Values to 50c pair **25c**
Good styles in fine white lisle, with and without cuff; for children up to 10 years.

Dainty Crepe Underwear at Sale Prices

Neptune Crepe Chemises, strap shoulder, trimmed black satin pipings; values to $3.95; mauve and apricot. Sale **$1.98**

Step-ins in neptune and novelty crepe or fine dimity, tailored finish or picot edge and dainty satin ribbon bows; mauve, pink, peach and white; regular price $2.50. Sale Price **$1.49**

Envelope Chemise, novelty crepe, tailored finish, ribbon run; white, pink and apricot; regular $2.50. Sale Price **$1.49**

Gowns in neptune crepe, slipover style, round neck, satin piping or hemstitch finish; blue, apricot, mauve, pink and white; values to $5.00, **$2.49**

A Wonderful Showing of Seasonable Dress Skirts

Skirts at $7.50
Beautiful wool crepes, tailor made, with bodice in white, sand and grey; all sizes.

Skirts at $5.95
Unexcelled value at this price, perfectly tailored in band and bodice styles, cream and colors.

Skirts at $3.95
These remarkable garments sell on sight, both bodice and band styles, cream, sand and grey.

Notice to Breeders of Livestock

Mr. Erick Bowman, the discoverer of The Bowman Remedy, claims that in treating 70,000 cattle in the United States the results have been successful in 98% of the case. treated.

Are your dairy cows and heifers causing you trouble?

Are you obtaining results in calves and milk that satisfy you?

Do your cows (according to your knowledge of their capacity) produce as much milk as they should—or are you marking time and feeding a number of boarders that should be sent to the butcher?

These are matters that can be put right. Delays are fatal. Why not consult

The Erick Bowman Remedy Co., Office and Factory, 518 Yates St.

Particulars Will Be Furnished Upon Application to the Manager